The Decatur Daily Republican.

VOL. XI — DECATUR, ILLINOIS, TUESDAY, JUNE 6, 1882. — NO. 57

J. R. RACE & CO.

BARGAINS!

We are now ready with a large line of stylish, well-made

ALL-WOOL SUITS,

which will be sold at the low price of

$10.00 PER SUIT.

A CHOICE LINE OF

NOBBY SUITS,

FOR YOUTHS AND BOYS,

From the cheapest to the best.

ALSO ALL GRADES OF

STRAW HATS, Cheap.

A LOT OF FINE

MANILLA STRAW HATS--Bargains

CALL AND EXAMINE.

J. R. RACE & CO.

April 28—d&wtf

STEP IN AT THE

New Singer Office,

53 Opera Block, North Water St.

SUPPLIES AND ATTACHMENTS FOR ALL MACHINES.

ANY SEWING MACHINE REPAIRED.

EVERYTHING FOR THE SEWING MACHINE.

GEO. P. BLUME.

IRON ROOFING.

SMITH, HALDEMAN & CHANDLER'S

Combined Cap and Anchor Iron Roofing.

It is WATER-PROOF.
It is FIRE-PROOF.
It is LIGHTNING-PROOF.

It is more durable than tin or slate, and *cheaper* than either. It is suitable for any style of building.

MANUFACTURED AT THE

Corner of Water and Cerro Gordo Streets,

Where orders will be received and promptly executed by

ROBERT McCLELLAND.

April 15-d&w3mos

M. A. MYER. F. C. MYER.

MYER & SON,

HOUSE AND SIGN

PAINTERS!

SPECIALTIES:

Decorating, Graining, Gilding Frescoing and Tinting.

Shop—One block north of City Park corner of State and William streets

Oct 26 1880—dtf

Executor's Notice.

Estate of WILLIAM W. KERR, Deceased.

Public notice is hereby given to all persons having claims and demands against the estate of William W. Kerr, deceased, to present the same for adjudication and settlement at a regular term of the County Court of Macon county, to be holden at the Court House, in the city of Decatur, on the third Monday of August, A. D. 1882, being the first day of said term.

Decatur, Ill., May 29th, A. D. 1882.

J. H. LEWIS,
J. D. TEMPLETON,
Executors.

May 30—d3w

W. H. GRINDOL.

Dealer in all kinds of

AMERICAN AND ITALIAN MARBLE

finished in the very best of skilled workmanship and best style, which will be sold at low prices. Call and examine his stock, and compare prices before purchasing elsewhere. He will not be undersold.

Shop in the old Masonic building, northwest corner City Park, Decatur, Ill. Jan. 11—dy

---

RADCLIFF & BULLARD,

Successors to E. S. August & Co.

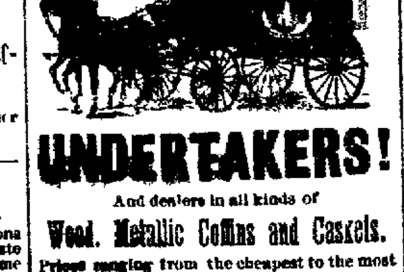

UNDERTAKERS!

And dealers in all kinds of

Wood, Metallic Coffins and Caskets.

Prices ranging from the cheapest to the most expensive. Also

FULL CLOTH COVERED CASKETS OF SOLID WALNUT.

For the use of the small white Hearse in the city, only $5.00. We guarantee satisfaction, and to be fully convinced, is to give us a call.

Stand—Southwest Corner Old Square, Decatur, Illinois

PALACE HOTEL,

N. LAUX, Proprietor,

South Main St., corner of Wood, Decatur, Ill. $2.00 per day. Livery stable in connection with house. Carriages furnished at all hours.

Feb. 8, 1881—d&wy

PITH AND POINT.

How to procure a telling effect—communicate a secret to a woman.

"Please pass the butter," as the man remarked when he sent his goat by rail.

In the matter of vaccination, it is the heifer who gives the physician his best points.

The wood-chopper who called to see his girl was disappointed to find another feller there.

A teacher says: "In one evening I counted twenty-seven meteors sitting on my piazza."

Bacon says: "Reading makes a full man." That must be the Reading in Pennsylvania where the brewery is located.

Money often leads men astray—some of them will run after a dollar; but a hound dog is more avaricious—he will follow a scent.

A Chicago woman, while touring in Oregon, frightened off a bear by simply shaking her skirts at him. The motion probably brought her feet into view.—*Philadelphia News.*

A man intruded into an Irishman's shanty. "What do you want?" asked Pat. "Nothing," was the visitor's reply. "Then you'll find it in the jug where the whisky was."

A certain doctor of divinity said every blade of grass was a sermon. The next day he was amusing himself by clipping his lawn, when a parishioner said, "That's right, doctor—cut your sermons short."

"He was gored by an angry bull," wrote a reporter in describing the death of a farmer. "Don't be tautological," said the editor; "strike out the word angry; of course a good natured bull wouldn't do such a thing."

"Previous good character" counts in Texas. A man who was on trial for arson brought forward witnesses to prove that he had neglected two good chances to steal horses, and the jury decided that no such man could be guilty of burning a barn.

Some people are too smart. A man saw a pocket-book lying on the pavement, and was about to pick it up, when he remembered what he read about "tricks on travelers," and let it alone. A man behind him picked it up. "Got fooled, hey?" chuckled the first man. "No," said the second, "got $10."

A little girl once took a letter from her mother to an old-lady friend. "Many thanks, my child," she said; "you may tell your mother that you are a good child and a faithful little messenger." "Thank you, ma'am; and I shall tell her, too, that I didn't ask you for 10 cents, because mamma told me not to."

The Judge—"How many tenses are there?" asked a teacher of a boy. "Seven," answered the boy; "the present, the perfect, the imperfect, the pluperfect, the first future, the second future and Oscar Wilde." "Why," asked she, "what tense is he?" "Oh," replied the boy, "he's intense!"

"Yessir," said the marketman, "plenty of game on hand. What'll you have?" And the gentleman replied: "Oh, I don't wish to purchase any now. I don't know as I shall want any at all. But I expect to go hunting this afternoon, and I just thought I'd make sure there was some in the market, in case I didn't kill any."—*Boston Post.*

FROM MISS TO MISTRESS.

She who fails Mrs. to change from Miss,
Has Mr. chance of wedding bliss.
—*Cincinnati Gazette.*

But she who changes from Miss to Mrs.
Has solved the Mr. y of kisses.
—*Lyceum Advertiser.*

When a Miss Mrs. to kiss a Mr. y,
A Miss is Maid in modern history.
—*Gorham (N. H.) Mountaineer.*

Though a Miss, tis said, is as good as a mile,
When a Miss misses Mrs. Misters do smile.
—*State.*

The following scene took place in a Paris restaurant on the occasion of a wedding dinner. An awkward waiter, in attempting to place on the table the soup tureen filled with fat chicken broth, spilled its contents on a lady's white satin dress. The lady screamed and was seized with hysterics. The waiter stooped and shouted in her ear: "Don't despair, madam; there's plenty of broth left in the kitchen. I am going for it now."

Scene at a Socialist meeting in Paris. An "orator" of the reddest radicalism has been taunted with a long-forgotten conviction for embezzlement. The meeting ferociously summons the orator to explain. "Citizens," he replies, in tones of dignified contempt, "the citizen who interrupted me just now is right. I *was* once sent to jail for something of the sort." (The meeting boils over.) "But, citizens," continues the dignified chap, affecting not to hear the groans of his indignant audience, "a word will suffice to clear me. It was during the Empire!" (Shouts of "Bravo! Bravo!" The speaker is carried triumphantly round the room! He will soon be a Deputy!)

The Illinois Central Railroad Company will run another cheap excursion northwest from Decatur, on Tuesday, June 13th. The train will leave Decatur on the morning of the 13th at 6:05 o'clock. Fare for the round trip to Lemars, Iowa, $12; to Norfolk, Neb., $16; to Slayton, Minn., $16; to Luverne, Minn., $15.50; to Salem, Dakota Ter., $18; to Mitchell, D. T., $18.70. The tickets will be good to return on any regular train within 30 days from date of sale. For further particulars call on Agent Nichols at the Union Depot. June 2-dtd

Early Closing.

We, the undersigned clothing, hats, caps and gent's furnishing goods merchants of Decatur, do hereby agree to close our respective places of business from June 1st to Oct 1st at 7:30 o'clock, P. M. From Oct. 1st to March 1st, 1883, at 7 P. M.—excepting the month of December, and from March 1st to June 1st at 7:30 P. M.

J. R. Race & Co., John Irwin, B. Stine, H. W. Fenton, L. Fleury, I. W. Ehrman, Kaufman & Bachrach, S. T. Keeler, Alfred Clerk.

Griggs' Glycerine Salve.

The best on earth can truly be said of Griggs' Glycerine Salve, which is a sure cure for cuts, bruises, scalds, burns, wounds, and all other sores. Will positively cure piles, tetter and all skin eruptions. Satisfaction guaranteed or money refunded. Only 25 cents. For sale by Dr. A. J. Stoner. [April 3-d&wly

Our stock of SPRING and SUMMER CLOTHING is complete in all departments, and the largest of its kind in the west. CHEAP CHARLEY.

m11-dawtf

Go to your druggist for *Mrs. Freeman's New National Dyes.* For brightness and durability of color are unequaled. Color from 2 to 5 pounds. Directions in English and German. Price 15 cents.

May 23, 1882-d&wtf

The $10 Suits at Stine's. M5-dtf

The Widow Stewart and Her Lonely Home.

Mrs. A. T. Stewart has passed seven years in widowhood, and during that time has occupied the most spacious house ever built in the Fifth avenue previous to the Vanderbilt palaces. She lives here entirely alone with the sole exception of her house-keeper, half a dozen servants and the coachman. The establishment is kept closed, and in appearance, at least, is one of the loneliest places in the city. The palatial structure stands back from the street at least thirty feet, for Stewart's taste required a display of retirement. Viewed in front the immense structure appears like the abode of silence. The curtains are down, and the broad porch which graces Thirty-fourth street is seldom entered till evening; in fact, the enormous building now suggests the idea of a mausoleum. What is to become of it? This is a very interesting question. Its occupant is old and cannot last long, and hence the place is peculiarly liable to the law of mutation. Mrs. Stewart seldom leaves the building, but the servants can easily step out by the rear gate, for they never use the grand entrance. Judge Hilton and Mr. Libby often make short calls, and Dr. Marcy is occasionally in, but these exceptions hardly break the long reign of silence. The first floor contains the receiving-room, drawing-room, dining-room and picture gallery. The ceilings are eighteen feet high, except the last mentioned, which is nearly forty. The furniture is elegant beyond description. Ascending a marble staircase, the library is reached, and also the Stewart bedroom and the apartments for guests, all gorgeously furnished. Think of so grand an establishment being solely occupied by a widow and her servants. This palace, like most structures of the kind, is highly inconvenient. One would think, indeed, that it was built more for appearance than for comfort. The latter, however, is rarely considered in the domestic architecture of a great city. Had Stewart been disposed to make a spacious and accommodating house he could easily have accomplished his object; but what would he world say? The determination to excel all that had gone before him led to the construction of this showy but inconvenient house. Reader, think of that feeble old lady being obliged to make the ascent of thirty-six steps (each six inches) in order to reach her bedroom. No wonder the poor creature got a severe fall, from which she suffered in a serious and protracted manner. Personally speaking, Mrs. Stewart (as I saw her recently in public) is a small woman, and wears a brown wig, her sole ornaments being diamond earrings of a very showy character. She is the richest widow in the city, being worth at least $20,000,000.—*New York letter.*

Died for His Overcoat.

Among the 900 victims of the Ring Theater, Vienna, was Henry Samek, the chief of the claque, who, after displaying extraordinary gallantry in rescuing several persons from the galleries of the burning house, lost his life in a vain effort to save—his overcoat! His thorough knowledge of the ins and outs of the theater enabled him to enter it again and again, each time with impunity and success, in his heroic purpose, while the conflagration was raging. He had just conveyed an insensible woman from one of the lobbies into the balcony overlooking the Hess-Gasse, when he suddenly remembered that he had left his overcoat hanging from a peg close to the exit from the third gallery, in which part of the house he had been seated when the fire broke out, and forthwith resolved to recover it. One of his subordinates entreated him to forego so perilous an enterprise, and even endeavored to keep him back by main force. But Samek, an extremely powerful man, shook him off, exclaiming: "Nothing can happen to me, for I know the house as well as I know my own pocket," and vanished into the smoke, never more to emerge thence alive. Thus perished the head purveyor of applause to the ill-fated Ring Theater on the scene of his nightly labors. He died for a coat, it is true; but not until he had proved himself a hero in a better cause than that for which he threw away his life.

A Productive Battle Ground.

Hundreds and thousands of old soldiers, both Confederate and Federal, will remember Missionary ridge, near Chattanooga. It is the site of one of most decisive battles of the war—ragged, rocky, steep, poor in soil as any part of the table land, and was, until recently, regarded as worthless. For what purpose men held it was not known by themselves, or anybody else. Three or four years ago its lands would not bring over $2 or $4 an acre. Now the ridge is covered with orchards, and the profits are such that no land can be bought for less than $40 or $50 an acre. It is thus old ideas give way before new conditions and new infusions of brains and energy.

Unlaundried Shirts.

From the celebrated Glen Shirt Co., Glen's Falls, N. Y., which we are selling at bottom prices, and will challenge any house in the country to compete with us in regard to quality and price.

Why every man should wear the Glen Shirt and no other

1st They are made of the best material in the market.
2d—The style and workmanship have no equal.
3d—They are warranted to be perfect in fit.
4th—Being double-stitched and duplex front gives them great durability.

Call and examine our goods and satisfy yourself that what we tell you is true.

Big 18. CHEAP STORE.

1—d&w1w

Wanted.

First-class ladies' clothes ironers at Norman's Steam Laundry. None but the very best need apply. 16-dtf

When you buy your CLOTHING of Cheap Charley, you pay only manufacturers' prices. m11-dawtf

Used for dyspepsia, indigestion, weak stomach, liver troubles, jaundice, constipation, &c., Carter's Liver Bitters show improvement almost from the first dose. Sold by Hubbard & Swearingen. 2

The People's Favorite Clothier is CHEAP CHARLEY. Because his Clothing is made so well and cut so nicely. Because his assortment is so varied and fashionable. Because his salesmen are so obliging and gentlemanly, and take so much time and pains to please his customers. It is an acknowledged fact that nearly all *well-dressed young men, boys and children are fitted out at the Fashionable Clothing Emporium of* CHEAP CHARLEY.

May 11-d&wtf

Walking Shoes for $1.00 at Barber & Baker's. April 15-d&wtf

There is no one article in the line of medicines that gives so large a return for the money as a good porous strengthening plaster, such as Carter's Smart Weed and Belladonna Backache Plasters. Sold by Hubbard & Swearingen. 2

LOOK OUT FOR GREAT BARGAINS!

Owing to the extraordinary large stocks East in Clothing on account of the dullness in trade in various sections of the United States, we have bought our second stock, now on our counters, at fully 20 per cent. less than any of our competitors who still own their first purchases. In a great many items we have even made purchases far below the net cost of manufacturing.

B. STINE,

THE "BOSS CLOTHIER,"

IS THEREFORE ENABLED TO

Save You from 20 to 25 per Cent

ON EVERY PURCHASE OF

Clothing

Furnishing Goods,

Hats, Trunks, &c.

One of the factors, the great Mighty Dollar, *ready cash*, accomplishing the result, in connection with an experience of 18 years standing devoted entirely to this business, and therefore knowing where to buy, how to buy, when to buy, and what to buy.

Our Great $10

All-Wool Cassimere Suits

ARE TAKING LIKE WILDFIRE.

Over 200 of Them Sold Already.

If you wish to see the Cleanest, Neatest, Biggest and Most Fashionable Stock of Clothing, don't fail to see

B. STINE,

THE "BOSS" CLOTHIER.

June 2, 1882—d&w

VIENNA BREAD.

The Genuine Article manufactured every day at

A. O. Brewer's Bakery

25 North Main Street.

I have in my employ a first-class baker, who has had long experience in baking all kinds of Fancy Bread, and I have, at large expense, fitted my oven for baking the justly celebrated Vienna Bread.

Try this Vienna Bread and you will say it is the finest you have ever eaten

My Wheat and Rye Bread and Boston Brown Bread is still up to its excellent standard.

Cakes for parties and festivals furnished, and a fresh stock always on hand for family use.

Thanking the public for their increased patronage, I assure all my friends that I shall do everything in my power to merit their continued favor.

A. O. BREWER.

☞ Breakfast Buns fresh every morning, and Vienna Rolls and Doughnuts fresh every afternoon feb4-dtf

---

National Combination

DRAWER LOCK.

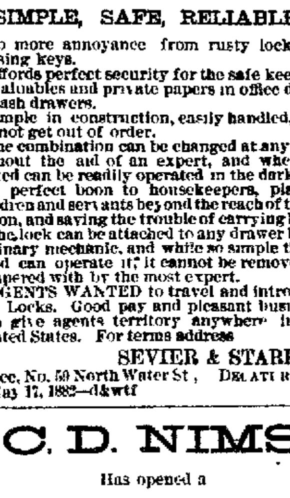

1000 COMBINATIONS.

SIMPLE, SAFE, RELIABLE.

No more annoyance from rusty locks or missing keys.

Affords perfect security for the safe keeping of valuables and private papers in office desks or cash drawers.

Simple in construction, easily handled, and cannot get out of order.

The combination can be changed at any time without the aid of an expert, and when adjusted can be readily operated in the dark.

A perfect boon to housekeepers, placing children and servants beyond the reach of temptation, and saving the trouble of carrying keys

The lock can be attached to any drawer by an ordinary mechanic, and while so simple that a child can operate it, it cannot be removed or tampered with by the most expert.

AGENTS WANTED to travel and introduce the Locks. Good pay and pleasant business Can give agents territory anywhere in the United States. For terms address

SEVIER & STARE,

Office, No. 59 North Water St., DECATUR, ILL.

May 17, 1882—d&wtf

C. D. NIMS

Has opened a

MEAT MARKET

At No. 37 North Church Street, in E. B. Pratt's old stand. Will keep on hand a CHOICE LOT OF MEATS. Also

FRESH SWEET MILK,

By the Glass, Pint, Quart or Gallon, Just to suit. Give me a call.

Decatur, Ill., May 24, 1882.—2w

We will sell Black and Colored Silks CHEAPER THAN ANY MERCHANT *in Decatur* CAN BUY THEM ON SPECIAL ORDERS. *Make a note of this, as Linn & Scruggs are responsible for what they say.* feb13d&wtf

---

THE GRAND

WHITE MOUNTAINS EXCURSIONS

Will leave

DETROIT, PORT HURON and TORONTO,

Wednesday, July 5th, and Thursdays, July 20 and 27,

In a Special Train of

Pullman Palace Sleeping Cars.

Parties via Chicago, will have choice of route, lake or all rail, via Toronto. The Round Trip Ticket from Detroit, Port Huron or Toronto, to Portland, Maine, will be $20.00. Special rates from Chicago, Jacksonville, Springfield and Decatur, Ill. Tickets can be secured and sleeping car accommodations arranged in Springfield Tickets good for the round trip, via Port Huron, Toronto (supper) to Kingston, (breakfast,) where cars will be exchanged for

SPECIAL STEAMER TO MONTREAL.

[The whole train will go to Montreal, and any who prefer can remain in their sleeping cars] For the party, the day will be spent on the river, passing the

THOUSAND ISLANDS,
And
SHOOTING THE FAMOUS RAPIDS,

arriving the same evening in Montreal (supper,) there resume the "Pullmans" for

THE WHITE MOUNTAINS,

(breakfast,) stopping for a rest and sight-seeing, or going direct to

PORTLAND.

On the return trip the ticket is good to visit

QUEBEC, NIAGARA FALLS, BUFFALO

A delightful Lake Ride from Toronto to Lewiston, thence by rail to Niagara Falls and Buffalo, when the ticket will take you

DIRECT HOME,

not obligating a return to Toronto.

The ticket gives the same accommodations as any first-class limited ticket. There will be an experienced manager with each party. Mr. Ayer will accompany the party, leaving Springfield July 19th through to Portland,—A sleeping car (probably) from Springfield to the Mountains without change. Make a note that we will have the "right moon" to enjoy the evenings on the lakes, at the Mountains, at the seashore, or with our friends "Down East."

All inquiries accompanied with stamp will be cheerfully answered.

E. H. AYER, Excursionist,
SPRINGFIELD, ILL

Office, First Floor, No. 221 South Sixth St

For full information call on MONTGOMERY & SHUTT.

April 25-dtd

WILLIAM J. CONDELL,

Agent for the

Connecticut Mutual Life Insurance Co.

OF HARTFORD, CONNECTICUT.

Incorporated 1846. Purely Mutual.

JACOB L. GREEN, President. JOHN W. TYLER, Secretary.

Assets, $50,258,784.85.

Will receive all applications, furnish all necessary information, and attend to all business connected with the Company in this county

☞ Office and residence, No. 34 North Church street, Decatur, Ill., or address Lock Box 25. apr2ld3mo

---

Fair and Festival

The ladies of St. Patrick's Church will give a

FAIR AND FESTIVAL

—at the—

TABERNACLE,

On Tuesday, Wednesday and Thursday Evenings, June 6th, 7th and 8th.

For the benefit of

St. Theresa's Academy.

A Gold Watch, a Silver Watch, a Silk Quilt, Doll House, Picture of St. Patrick, and many other articles will be voted away.

SINGING BY THE

URSULINE SCHOOL CHILDREN

on the first night, and music by the Hibernian Band.

Dinners, Suppers and Refreshments will be served. All are invited may2

IT IS KNOWN

Over the Whole Town and 50 Miles Surrounding

That anybody consulting his own interest, must before he buys anything in the line of

CLOTHING,

Hats, Caps, Trunks, Valises and Gents' Furnishing Goods,

FIRST INSPECT THE STOCK OF

"CHEAP CHARLEY,"

Who Manufactures His Own Goods and Sells Them with but One Profit.

No Middleman Stands Between Us and Our Customers.

COME AND EXAMINE OUR NEW SPECIALTIES.

CHEAP CHARLEY.

KAUFMAN & BACHRACH, Manufacturers of Clothing

Not wealth, nor birth nor rank ... But GET RIGHT UP AND GIT that m... great

KAUFMANN & BACHRACH

Manufacturers of

MEN'S AND BOYS'

Clothing!

Dealers in

Goods for Men's Wear

Cor. East Main & Water Sts

DECATUR

Factory—Chicago, Illinois

J. J. PEDDECORD. T. BURROWS. WM. M. BO...

BANKING HOUSE

—OF—

PEDDECORD, BURROWS & CO

—WE HAVE—

MONEY TO LOAN

IN VARIOUS SUMS ON THE

Most Favorable Terms,

Secured by Mortgage on Real Estate

We keep a supply of

GOVERNMENT BONDS

on hand at all times, which we will sell at the

LOWEST MARKET RATES.

☞ A general Banking Business transacted *an interest paid on deposits*

ST. LOUIS & ST. PAUL PACKET COMPANY

U. S. MAIL LINE.

Fine side-wheel Passenger Packets Between St. Louis, Hannibal, Quincy, Keokuk, Burlington, Rock Island, Davenport, Clinton, Dubuque, La Crosse, St. Paul and Minneapolis.

TIME TABLE QUINCY & KEOKUK PACKETS.

Lv. St. Louis, 4 00 pm	Lv. Keokuk 2 00 pm
" Clarksville, 12 30 am	" Quincy, 5 30 pm
" Louisiana, 1 30 am	" Hannibal 7 00 pm
" Hannibal, 5 00 am	" Louisiana, 10 00 pm
" Quincy, 7 00 am	" Clarksville 11 00 pm
Ar. Keokuk, 11 00 am	Ar. St. Louis, 5 00 am

TIME TABLE ST. LOUIS & ST. PAUL PACKETS.

Lv. St. Louis Tuesday, Thursday and Saturday, 4 p. m
" Hannibal Wednesday, Friday and Sunday, 8 a. m.
" Quincy Wednesday, Friday and Sunday, 8 a. m.
" Keokuk Wednesday, Friday and Sunday noon
" Burlington Wednesday, Friday and Sunday, 10 p. m.
" Davenport Thursday, Saturday and Monday noon
" Dubuque Friday, Sunday and Tuesday, 8 a. m.
" La Crosse Saturday, Monday and Wednesday, 7 a. m.
Ar. St. Paul Sunday, Tuesday and Thursday, 8 a. m.

The direct route to Manitoba, Dakota, Montana, Red River Valley, and all points on the Northern Pacific, and St. Paul, Minneapolis & Manitoba Railways. Excursion tickets to Duluth, Lake Minnetonka, Chandler Bay, Marquette, Sault St. Marie, North Shore Lake Superior, and all points on Great Northern Lakes, returning via Bay ... Lakes or Rail

☞ Send for Illustrated Guide Book "Upper Mississippi River, containing Scenery, Views, descriptive matter, Routes, Rates, and general information to all points in the North west SENT FREE. Address

ST. LOUIS & ST. PAUL PACKET CO.
May 29 to Sept 1st. St. Louis, Mo.

THE VERY BEST!

HAND-MADE

Buggy Harness.

I use none but the ... only the best workmen ... I make the VERY BEST LEATHER Harness ... had in the market

J. W. TYLER,

South Side City Park.

May 15—d&w

$5 to $20 per day at home. Samples worth $5 free. Address STINSON & CO., Portland Maine.

THE COLUMBUS BUGGY COMPANY

STILL LEADS WITH THE

LARGEST BUGGY MANUFACTORY IN THE WORLD.

AND SELL THE BEST BUGGY ON THE GLOBE FOR THE MONEY.

SEND FOR CATALOGUE AND TESTIMONIALS OF HUNDREDS OF LIVERYMEN WHO HAVE USED THEM

—ADDRESS—

COLUMBUS BUGGY Co.

COLUMBUS OHIO.

Be sure, before buying, to examine the Name Plate, to be found on the rear of every Buggy manufactured by us, for NONE ARE GENUINE unless they bear the name of

COLUMBUS BUGGY COMPANY,

COLUMBUS, OHIO.

Many inferior goods are offered as Columbus buggies, and care should be used to distinguish between "Columbus Buggies" and Columbus Buggy Co.'s Buggies.

READ TESTIMONIALS.

DECATUR, ILL., April 6th, 1882.

D. F. HAMSHER—SIR: Some time since I purchased one of the Columbus Top Buggies manufactured by the Columbus Buggy Co., and am still using the same to my great satisfaction. I regard them as light and easy riding, and strong and well made. I have ... in the least since purchasing, ... now looks as good as new.

JOHN A. BROWN,
Attorney at Law and Master in Chancery, Macon Co., Illinois

DECATUR, ILL., April 1, 1882.

COLUMBUS BUGGY CO.—SIRS: ... years since we commenced ... and will say they have given ... Yours, HARDY ... Livery Keepers, Decatur.

D. F. HAMSHER: I have used Columbus Buggies, manufactured by the Columbus Buggy Co., the past ... successfully that it has given ... both as to style and durability.

—FOR SALE BY—

D. F. HAMSHER.

FACTORY—... Main ...

April 10—d&w...

NewspaperARCHIVE.com

The Daily Republican.

TUESDAY EVENING, JUNE 6, 1882.

R. K. HAMSHER. J. R. MOSSER.

HAMSHER & MOSSER, Propri't'rs.

DECATUR, ILLINOIS.

Entered at the Post Office at Decatur, Illinois, as second class mail matter.

The *State Journal* gets down to the bottom facts when it says: "The calling of the convention for the nomination of a Republican candidate for congress in the new fourteenth district, at so early a date as the 27th inst., appears to be causing a good deal of dissatisfaction in the district. Complaint is made that the movement is inaugurated in McLean county, and that the object is to enable the delegates from that county to control the nomination of the congressional candidate."

The regular June session of the Macon county Board of Supervisors convened in the grand jury room this (Tuesday) afternoon at 2:10 o'clock, Chairman Hill presiding. All members present. The proceedings of the meeting held in March were read and approved. The chairman announced the standing committees, and after referring business to various committees to investigate and report for action, an adjournment was had.

The election for a member of the Decatur Board of education is in progress this afternoon in the county clerk's office. The opposing candidates are W. A Barnes and W. H. Gipson.

THE DEAD GARIBALDI.

A Sketch of the Life of Italy's Liberator--Dead at Caprera, in His 75th year.

Giuseppe Garibaldi, the Italian patriot, was born in Nice, July 4, 1807. His father was a mariner, and educated his son for that profession. The son's second voyage was to Rome, when the condition of that city made a deep impression on his mind, and he gave expression to those revolutionary sentiments which in 1834 resulted in his exile from Italy. He then made various voyages, and on one to Rio Janeiro he met Rosetti, with whom he entered into an unsuccessful commercial partnership. At that time Uruguay was fighting for her independence, and they were induced to espouse her cause, and Garibaldi received a gunshot wound in the neck in that service which came near proving fatal. Prior to the cessation of hostilities, Garibaldi married a South American who, until her death in 1849, shared all his dangers on sea and land. After the war he taught mathematics at Montevideo, until Rosas, the dictator at Buenos Ayres, proclaimed war against Uruguay, when he again espoused the latter's cause. In the spring of 1848 he sailed from South America with a portion of the Italian Legion, and on arrival at Piedmont placed himself at the disposal of Charles Albert, by whom he was coldly received. In 1849 he was called to Rome, when, with a handful of men, he defended the city against the French expedition sent to restore the pope. Driven out by superior numbers, Garibaldi took to the country, and finally managed to escape, but after his few followers were dispersed, he was finally arrested at Chiavari and conducted to Geneva. Banished from Sardinia, he arrived in New York in 1850, and earned a living by making candles in a manufactory on Staten Island. Three years later he returned to Nice. In 1859, on the breaking out of the war with Austria, he did good service as commander of a corps. In May, 1860, with about 1,000 volunteers, he sailed from Geneva for Sicily, landed at Marsala, took Palermo and Messina, and became dicator of the island. He then cruised the strait, entered Naples, and, assisted by the Sardinian army, dethroned King Francis. The kingdom of the two Sicilies was now merged into that of Italy, Garibaldi resigning the dictatorship and retiring to Caprera. In 1861 he was elected to the chamber of deputies. In 1862, he was appointed general-in-chief of the National Guard. While raising volunteers he encouraged an uprising against Austria, and he was obliged to return to Caprera, where he planned his attack on Rome. The Sicilian coast was blockaded by a French fleet, but he managed to cross to the mainland with a force of 2,200 men, nearly all of whom were captured, and he himself seriously wounded and made a prisoner. He retired from the chamber of deputies in 1864. In 1867 he organized another movement against Rome, but he was defeated in the attempt. In 1870, on the establishment of the French Republic, he was given command of a division, but no opportunity offered to distinguish himself. He was elected a member of the French chamber of deputies, but resigned his seat and command and retired to Caprera. In 1875, he was elected to the Italian parliament where he advocated the irrigation of the Campagna, and inaugurated that great work. But, after a few years, he retired again to Caprera, and remained there until recently, when he took a tour through Southern France and Italy, and returned to his island home completely broken down in health, which had been feeble for some time. In his death one of the most picturesque characters in modern history is lost to the world.

SHELLABARGER'S Patent Process Flour retains all the nourishment contained in the wheat. None of its virtues are wasted. Try it. Dec18-d&wtf

SHELLABARGER'S patent process flour saves one-half the labor in baking, and will make more bread to the pound than any other flour sold here. dec18d&wtf

150 PIECES new Renfrew and Canton Dress Ginghams just received, and will be sold at [illegible] a yard. Also, 100 pieces good Ginghams, [illegible] in dress styles, just received, at [illegible] per yard. May 25-d&wtf LINN & SCRUGGS.

THE JUNE COUNCIL MEETING.

Official Proceedings of the Three Hours' Session Held Last Night--Another Meeting next Monday Night.

The city council of the city of Decatur met at the council rooms at the hour of 8 o'clock p. m., June 5, 1882.

The aldermen all being present the council proceeded to business, Mayor Waggoner presiding.

Minutes of a meeting held May 23, 1882, were read and approved.

Geo. A. Burch tendered his resignation as policeman, which was accepted.

Charles W. Whitsit asked permission to cut ice on the city's right of way near the water works during the winter of 1882 and '83, for which privilege he agreed to furnish the council rooms with ice during the summer of 1882 --granted.

Permits to sell intoxicating liquors for medicinal purposes were granted to Cole Bros., Hubbard & Swearingen, and Walters & Tyler.

Communication of John Week to light street lamps was read and referred to the committee on gas with instructions to report at the next meeting of the council.

A communication was received from Doyle & Hart in relation to grade of walk corner of E. Eldorado and Morgan streets, and referred to the committee on sidewalks and crossings.

D. W. Brenneman and others petitioned the council to remit the fine assessed against Robert F. Brown for a violation of an ordinance regulating the sale of intoxicating liquors, which was on motion granted.

J. B. R. Sherrick and others petitioned the council to put in a drain tile in the alley running through Block 7, North Addition, referred to the committee on public improvement

A. A. Bishop and others, residents of the 3d ward, made complaint in relation to the manner the street lamps had been lighted during the past year, referred to the committee on gas.

W. L. Ferguson and others prosecuted a remonstrance against dirty water being run into Eldorado street, referred to the committee on streets and alleys.

John Trainer and others, citizens of the second ward, to open and grade N. Union street northward from Green street to Marietta st., to open and grade King street from Main west to Monroe street, and to construct an eighteen inch sewer along the south side of King street, referred to the committee on streets and alleys.

W. S. Nichols and others, residents of the first and fifth wards, petitioned the council to appoint O McCabe on the regular police force. On motion of Ald Shoemaker petition referred to the mayor with a request that he consider the petition whenever a vacancy occurred.

H. D. Lewis and others petitioned to raise and grade the walk and crossing on the north side of William street from the west side of State east to Franklin street, referred to committee on sidewalks and crossings.

W. W. Foster and others petitioned to raise crossing from Peddecord, Burrows & Co to J R. Race & Co, and from Hubbard and Swearingen to J. Millikin & Co, and from Close, Griswold & Co to Linn and Scruggs and from Linn and Scruggs to J. Millikin & Co. On motion laid on the table.

Hamsher & Mosser and others to reduce the license for shows. On motion referred to the ordinance committee.

James Millikin and others petitioned the council to construct a twelve-inch sewer from Front street to Broadway on Cerro Gordo street. Referred to the committee on public improvements.

J. M. Stookey and others petitioned the council to open Crea street, from Wood to Decatur street. Referred to the committee on streets and alleys.

J. A. Close and others petitioned the council to lay a 12-inch sewer in Prairie street, from College street east to the culvert, which was, on motion, referred to the committe on public improvement.

Theo. Nelson, treasurer, presented his report for the month of May, '82, as follows:

Theo. Nelson, Treas., in acct. with city of Decatur:

DR.		
May 1. To balance on hand as per last statement rendered		$11,000.69
Rec'd for wagon license	$ 16 00	
" " show license	106.00	
" " liquor license	3750 00	
" " peddlers' license	6 50	
" from police magistrates' fund	85.40	
" from water rents	312 25	
		$19,161.83
CR.		
By warrants paid, canceled and filed with the city clerk		6311.80
June 1 Balance in treasury		$12,883.03

THEO. NELSON, Treas.

Decatur, Ill, June 5, 1882.

Theo. Nelson, Treas., library fund in acct. with city of Decatur

DR.	
May 1. To balance on hand as per last statement rendered	$861 70
CR.	
By warrants paid, canceled and filed with city clerk	112.59
June 1 Balance in treasury	$772.12

THEO. NELSON, Treas.

Decatur, Ill., June 5, 1882.

W. H Shorb, supt of streets, presented his report for the month of May 1882, which was read and placed on file. The pay roll accompanying said report was approved and a warrant ordered issued for $1,466 77

J S. Hewes, marshal, reported the number and cause of arrests during May 1882, amount fines assessed, fines collected and unpaid, report received and placed on file

The report of T. B. Albert, D C. Conley and J. M. Lowry, justices of the peace, were read and placed on file. The supplemental report of J. M. Lowry was read and referred to the finance committee

John T Barnett, engineer at the water works presented a requisition for supplies for June. Referred to water works committee

The committee on salaries made the following report, which was read:

To the Hon. Mayor and city council of the city of Decatur:

Your committee on salaries beg leave to report the following salaries to be paid city officers and employes as follows:

Mayor, per year	$ 50.00
City Treasurer	25.00
Attorney	500.00
City Clerk	1000 00
Supt of Streets	900.00
Marshal, per month	70 00
Policemen, each	50 00
First Engineer at water works	75 00
Second "	40.00
Firemen, each	50 00
Alderman, each, per meeting	3 00

Respectfully submitted,
F. M. COX,
W. H. BRAMBLE,
A. W. HARDY,
Committee on Salaries

Ald. Gogerty moved to amend report of com., and make the salary of attorney $600. Carried.

Ald. Parke moved to amend said report and make the salary of city clerk $100 per month, which motion prevailed by the following vote: Aye--Bramble, Cox, Gogerty, Hardy, Parke, Schroll and Shlandeman. Nay Dinneen, Mills and Shoemaker.

Ald. Cox moved to amend said report and make the salary of First Engineer at water works $80 per month. Carried.

The salary of superintendent of streets having been fixed by the committee at $950 per year, and concurred in by the council, Ald. Hardy moved to reconsider the vote, which motion prevailed. Voting aye: Bramble, Cox, Gogerty, Hardy, Schroll and Schlandeman--6. Nay: Dinneen, Mills, Parke and Shoemaker--4.

Alderman Bramble then moved to make the salary of superintendent of streets $1,000 per year; motion prevailed. Voting aye: Bramble, Cox, Gogerty, Hardy, Schroll and Schlandeman--6. Nay: Dinneen, Mills, Parke and Shoemaker.

Ald. Schlandeman moved to reconsider the vote fixing the salary of Marshal; motion lost.

The finance committee reported back the claim of Myer & Son as correct, and it was ordered paid; am't, $3.00.

The committee on gas reported back the following claims as correct, and ordered paid, viz.: Decatur Gaslight and Coke Co., $89.78; R. Liddle, $30.92; Morgan & Stout, $21.

The committee on public improvements reported back the resolutions of Ald. Parke and Schroll and a 24-inch sewer pipe was ordered put in the branch running through the property formerly owned by M. Y. Givler, and instructing the Engineer to make plans for the extension of the brick culvert on Wood street.

The committee on streets and alleys reported back the resolution of Ald. Cox, and the sup't of streets was instructed to grade the street around the Mound.

The same committee reported back the plat of D. W. Brenneman's addition, S. J. Bumstead's addition, Higgins' addition and W. J. Quinlan's 1st and 2d additions, which were approved by the city council.

The committee on sidewalks and crossings reported back the resolutions of Ald. Bramble, Dinneen, Parke and Shlandeman, and walks were ordered as follows: A gravel walk 6 feet wide from the southwest corner of Macon and College streets south to the alley. A gravel walk 6 feet wide on the north side of William street, between Broadway and Mill street. A gravel walk 6 feet wide on the west side of Broadway from the south end of Dinneen & Finn's store to Cerro Gordo st. A gravel walk 6 feet wide and 6 inches thick on the east side of Jackson street, between Eldorado and south end of G. D. Haworth's. A sidewalk on the south side of Prairie street from Main st. west to the alley. A gravel walk on the south side of Eldorado st., between Jackson and Broadway. A gravel walk 6 inches thick and 6 feet wide on the north side of Durfee street, between Water and Warren sts. A two plank walk on the west side of Clinton street, between Macon and Herkimer streets. A gravel walk 6 feet wide and 4 inches thick on the west side of College st., between Prairie and William sts., and a grave walk on East Main st., in front of Henry Bauer's property.

Ald. V. H. Parke reported having received bids to furnish gasoline for street lamps, and recommended that the contract be awarded to Mr. R. Liddle, his being the lowest bid. On motion the contract was awarded to Mr. Liddle.

On motion of Ald. Mills the council adjourned until next Monday night.

GEO. P. HARDY, Clerk.

Complimentary.

We find the following complimentary reference to Miss Ella Tupper, daughter of the late Col. Ansel Tupper, and a pupil of Mrs. M. L. Cain, in a late number of a Hartford (Wis.) paper. Miss Tupper was born and raised in Decatur.

It is with pleasure that we can speak highly of the entertainment of Miss Ella Tupper, at the Congregational Church, last Friday evening. Although she suffered from the effects of a severe cold, she rendered her selections in such a satisfactory manner as to elicit the heartiest approval of those who were fortunate enough to be present. She has a very strong but musical voice, perfectly under control, enabling her to render the highest tragedy or the voice of a child, and her gestures and motions were graceful and in perfect harmony with her selections. The "medley," being a selection of pieces of one extreme to the other, was beautifully given, as in fact were all the selections. We understand that she is to give a reading soon in Waupun, and we can assure the people of that place and vicinity that they will get the worth of their money, and they will not regret having attended the meetings. As she is expected to return here, it is hoped that she can be induced to favor us with another entertainment, when we trust she will have a much larger attendance.

MACON CO. CIRCUIT COURT.

May Term, A. D., 1882. Judge Smith Presiding.

MONDAY, JUNE 5--AFTERNOON.

Court convened pursuant to adjournment:

COMMON LAW DOCKET.

W. A. Webb, appellant, vs. Louis Kinser; appeal; a motion was made by Kinser to have Webb give a better bond, which motion was overruled.

Frederick Aholtz vs. John W. Dillinger, appellant; appeal; motion for rule on having Dillinger give a better bond.

CHANCERY DOCKET.

Emanuel A. Jameson et al.; partition; report of commissioners approved. Decree granted. Attorney fees, $115, allowed.

Joseph C. Dickson vs. Asbury Childers and Mary Childers; foreclosure. Report of Master approved and decree granted.

Mary L. Burnett vs. Joseph D. Wykle et al.; partition; report of sale approved and case stricken from the docket.

School Trustees of town 16, 2 East vs. Samuel Corbett and Dorcas Corbett; foreclosure. The report of E. McClellan, special commissioner, approved.

School Trustees of town 16, 2 East, vs. William S. Morthland; foreclosure. Report of E. McClellan, special commissioner, approved.

Nellie B. Hawkins and Annie L. Brown vs. Jacob V. Chenoweth et al.; partition. Report of commissioners approved and decree granted. R. Betzer, J. B. R. Sherrick and J. W. Tyler were the commissioners.

Dorinda Kepler et al. vs. Enos Kepler et al.; partition. Solicitors fee of $250 was fixed by the court.

TUESDAY, JUNE 6.

Court convened at 8:30 a. m.

CHANCERY DOCKET.

Minnie Harmon vs. Newton C. Harmon; divorce. Evidence heard by court and decree granted.

PEOPLE'S DOCKET.

The People vs. Alva Bird; bigamy. Order quashing first and third counts of indictment set aside and motion to quash indictment overruled.

The People vs. Sarah McCullough; indicted for forgery in signing the name of James Connor to an order on Linn & Scruggs for goods which she secured; trial by jury pending.

The democrats have succeeded in delaying public business by their filibustering proceedings in congress to such an extent that the appropriation bills cannot all be passed by the 1st of July, which is the end of the fiscal year, and the plan that was adopted several years ago, of extending the existing appropriations for a few weeks, will have to be resorted to again, in order that the machinery of the government may not stop.

Summer Excursions.

The Illinois Central railroad presents unusual attractions this season to the health and pleasure seekers.

They have placed on sale at all prominent points round trip tickets to St. Paul via Dubuque, and the famous "Flying Dutchman" train of the Chicago, Milwaukee and St. Paul railway, which skirts the banks of the Mississippi for almost the entire distance, making the trip a most delightful one. Those who have visited St. Paul and surroundings need not be told of its attractions. Others, new to that locality, and desiring information, will please call upon the undersigned for a bill--"Up the Mississippi by the 'Flying Dutchman,'" and address Mr. A. V. H. Carpenter, general passenger agent, C. M. & St. P. Ry., Milwaukee, Wis., for a copy of a pamphlet entitled "Through to St. Paul and Minneapolis."

All information as to rates, tickets, etc., cheerfully furnished.

W. S. NICHOLS,
Agt., Ill. Central,
dawtf Decatur, Ill.

EARLY CLOSING.

We, the undersigned, *Dry Goods, Carpet* and *Millinery merchants* of the city of Decatur, do hereby agree to close our respective places of business at the hours hereby specified, viz: From January 1st to March 31st at 6:30 P. M.; from April 1st to November 30th at 7 P. M., *Saturdays excepted*, and the month of *December excepted*, commencing June 1st, 1882.

Roach, McReynolds & Co., N. Hagerman, F. L. Hays & Co., Sol Moritz & Co., S. G. Hatch & Bro., Abel & Locke, Linn & Scruggs, K. Einstein, M. Faulkner, R. C. Hamsher, Emma Williams, Mrs. M. L. McDonald, Miss Mollie Chew, Annie Miller, Mrs. D. S. Wilkinson.

DECATUR, ILL., May 31, 1882. 1-d6t

BUY your CLOTHING where they have the best assortment and LOWEST PRICES, at Cheap Charley's Renowned ONE PRICE CLOTHING HOUSE. m11-dawtf

NEWS BY TELEGRAPH.

WASHINGTON.

What Congress Did Yesterday.

Other Capital Chatter

WASHINGTON, June 5.--Much interest is felt here in the Oregon election occurring to-day, as it is the first of the season. A legislature is to be chosen which is to elect a senator. Congressman George (republican), the sitting member from Oregon, says he is doubtful of the result of the election, as the other side has great advantages. So far away, he is unable to get home, or to take part in the fight. No congressman from that state has ever been returned.

It is stated as sure that either Secretary Folger or ex-Congressman Starin will be the candidate for governor of New York. Both are stalwarts.

The war department has reports showing the number of lives lost by the late Indian raid in Arizona to have been forty two. The damage to property is stated at $32,000.

Attorney General Brewster has decided that more legislation is necessary before the eight hour law be enforced at the navy yards and other government works.

General Phil Sheridan and John McCullough are preparing to spend the summer in the Yellowstone country.

Phœbe Couzins has written Postmaster General Howe, protesting against the proposition to compel carriers to deliver letters on Sunday.

The figures prepared on the price of labor in this country by the Census Bureau show that American workmen receive nearly 100 per cent. more than those of Great Britain.

Attorney General Brewster appeared in the star-route cases in person this morning. He evidently means to have the cases pushed.

It is said that ex-Senator Harlan will be made member of the Alabama claims commission.

Guiteau continues to cherish hope. It is rumored that Reed will wait until the day set for the execution before applying for a writ of habeas corpus to the supreme court, and thus delay the execution.

WASHINGTON, June 5.--President pro tem. Davis, before proceeding with the regular order of business, made a personal statement regarding his absence on Friday. He said he was suddenly called away from the city and his letter designating Ingalls to perform the duties of the chair that day, was in exact conformity with the letter from the former presiding officer (Mr. Thurman), in pursuance of which a member (Mr. Eaton) temporarily discharged the duties of the chair without objection. Since this precedent has been regarded as doubtful authority the chair, desiring to guide his action by the judgment of the senate, would feel obliged by a decision that would relieve this important question of its obvious embarrassment

Mr. Anthony thought that if the discussion of the question would have the effect of emphasizing the necessity for a better regulation of the presidential succession, it was fortunate it had occurred.

After brief remarks by Messrs, Garland, Logan and Sherman, the committee on rules was instructed to inquire into and report upon the question.

HOUSE.

Mr. White offered a preamble and resolution, and the speaker directed the resolution only to be read. It releases the committee on ways and means from further consideration of the resolution offered by Mr. White relative to the passage of the bill in relation to the extension of the bonded period, and referring that resolution to the committee on expenditures in the treasury department, with instructions to report in accord ance with rule 24.

The speaker ruled the resolution not in order under the call of the states, while Mr. Kelly declared that the committee of ways and means would have reported on the matter referred to had it not been for the objection of the gentleman from Kentucky (White).

Mr. White replied the report was that the committee on ways and means was prepared to bring in a whitewashing report of its own conduct.

Mr. Kelly--I desire to pronounce the proposition of the gentleman as disingenuous means of perpetuating a slander inflicted on the committee on ways and means and commissioner of internal revenue by the resolution of the gentleman. A full response is here (holding up the report of the committee on ways and means).

Mr. White--The president of the Western Export Association charges that the gentleman made a bargain with those men.

Mr. Kelley--I denounce the gentleman's statement as false and without foundation.

Mr. White--Let the preamble be read.

Mr. Kelley--It is false, utterly false.

Mr. White--The gentleman is too old to make such a statement.

Mr. Kelley--Yes, and if I were younger, I would speak with more impunity.

Mr. White appealed from the decision of the Chair, and the appeal was laid on the table--144 to 72.

The call of states was then continued, and additional bills introduced as follows:

By Mr. Robertson, of Louisiana, relinquishing the cotton tax collected in Mississippi valley states, and appropriating the same for the permanent improvement of the Mississippi river.

WASHINGTON, June 5.--Chief Justice Carter and Judges James and Hagner, constituting the court in banc, to-day rendered the decision upon the last motion filed by Mr. Charles H. Reed in Guiteau's behalf. The chief justice delivered the decision as follows:

In the case of Guiteau, the judges who listened to the argument in that case have come to the conclusion that they have exhausted their powers upon it; that they have heard it patiently, fully and fairly, and that a re-argument would bring no other conclusion than that already arrived at, and they decline to reopen the case for the argument.

ROME, June 5.--On hearing of the death of Garibaldi, the pope remained silent awhile and then raising his eyes to heaven, said: "There has gone another figure of revolution. Oh God! Be merciful to him."

The vatican organ, the *Voce Della Verita* says: Garibaldi was one of the most determined, but also the frankest, of our adversaries. Not from him came the heaviest blows and bitterest troubles. He was no hypocrite. May the prayers of his pious mother have smoothed the last moments of her son's agitated life.

LITTLE ROCK, Ark., June 5.--A special from Desarc to the *Gazette* says three negroes, who on Sunday last criminally assaulted Annie Bridges, a girl of 13 years, were caught at Newport Saturday night, and taken to Butterville, Lonoke county. There they were identified by the girl, and Sunday night a mob rescued them from the officers, and all three were hanged to a tree.

PORTLAND, Ore., June 5.--An impartial estimate this evening gives the Republicans a majority in the state of from 500 to 1,200. There is a bare possibility that Shattuck, Democrat, is elected supreme judge. The Chinese restriction bill cut no figure whatever in the election. Congressman George's election is conceded.

PEORIA, Ill., June 5.--In Peoria city, Craig's majority for supreme judge is 1,027. About one half the usual vote was polled. Three townships outside of the city give McCullough 20 majority.

Piatt's Growth

In 1850 the population of Piatt county was 1,606; in 1860, it was 6,127; in 1870, it was 10,953; and in 1880 it was 15,583, showing one of the largest rates of increase, if not the largest, of any in the state. The population has been increasing rapidly since. In 1860 there were but six counties of smaller population in the state, and in 1870 there were fourteen; during the ten years between 1870 and 1880 Piatt outstripped 15 counties, giving her a larger population than in any of 29 other counties.

A Significant Fact.

The cheapest medicine in use is THOMAS' ECLECTRIC OIL, because so very little of it is required to effect a cure. For croup, diptheria, and diseases of the lungs and throat, whether used for bathing the chest or throat, for taking internally or inhaling, it is a matchless compound. Sold by druggists. 6 d&w1w

I WANT everybody to know that my stock of groceries at No. 37 North Church street is of the best to be found in the city, and is offered at low prices. Good fresh candies a specialty; also Maple sugar that cannot be excelled for purity in any market. Give me a call.
May 26 d2w S. R GHER.

THERE are no departments in dry goods which deserve more consideration from ladies than Hosiery, Gloves and Corsets, and it will surprise those who would walk five blocks to save 1 cent a yard on calico, when we assure them that many of these articles are retailed from 25 to 40 per cent *higher* than we sell them.
feb13-d&wtf. LINN & SCRUGGS.

STINE'S $10 all wool Cassimere Suits. M5 dtf

A Skillful Preparation,

Composed of roots, barks and plants, that act in harmony, and are a pleasant and effective medicine, constitute BURDOCK BLOOD BITTERS, of which highly commendatory reports are being constantly received. Price, $1.00. Sold by druggists. 6-d&w1w

THE selection of Suitings and goods for pants, which have just arrived at Fleury's, the French Cutter, corner of old square, cannot be surpassed for beauty or style. Prices low; perfect fits guaranteed to everybody. Apr20-d&wtf.

LADIES' Kid Button Boots, soft, light sole, at BARBER & BAKER'S.
April 15-d&wtf

MRS. M. L. CAIN

Will form her Summer Class in Elocution and Dramatic Reading this week As she can receive only a limited number of pupils it would be well to make application at once. Children's class will meet on Tuesday of next week at Mrs. Cain's rooms, northwest corner Old Square, second floor

TERMS.--Private lessons, per term of 20 lessons, $12 50; Class, $5.00; Children's daily drill, $2.00 per month. June6d1m

NOTICE.

To All Whom it May Concern:

You will take notice that the undersigned intends making application to the regular meeting of the City Council in July, A. D 1882, for a license to retail intoxicating liquors in a house situated on Lot 18, Block No 7, B. H. Cassell's First Addition to Decatur; said house being owned by B. H. Cassell.

Dated Decatur, Ill., this 1st day of June, 1882.
June 1--d2w* ARCHIE HEBERER.

Great Public Sale

--OF--

Thoroughbred and Trotting

HORSES!

ON THURSDAY, JUNE 15, '82

We will sell at public sale, at the residence of S. POWERS, in Decatur,

50 HEAD

Thoroughbred and Trotting Horses, Mares, Fillies and Colts,

the get of Imported Billet, Aramis, Mammont, Hambletonian Chief and Regalia. Also,

A Lot of Grade

JERSEY HEIFERS,

some of which will be cows this summer--Every animal offered will positively be sold

TERMS--Notes taken with approved security, payable January 1st, 1883; 8 per cent. per annum deducted for cash

Catalogues furnished on application.

Sale to commence at 11 o'clock A. M.

May 30--d&wtd S. POWERS & SON.

THE SPRING SUIT QUESTION.

Let us continue this subject while it is new upon your mind. Nearly every suit on hand now has come within a few weeks "Direct from our Chicago factory." New styles and shapes for men, boys and children, that will prove a genuine and agreeable surprise in many ways--fit, fabric, and particularly the price.

CHEAP CHARLEY,
The Renowned One Price Clothier.
24-d&wtf

The Effect of Small-Pox Overcome.

ST. JOSEPH, Mo., May 19, 1881.

H. H. WARNER & Co.: Sirs--Small pox left me with weakened kidneys, and only your Safe Kidney and Liver Cure gave me permanent relief.

June 6-d&w1w WILLIAM KENNEDY.

THE popular suits of the season, Stine's $10 Suits. M5-dtf

WANTED, LOST, FOUND,&c.

[Notices in this column, of five lines or less, will be inserted one week for 25 cents, payable in advance. No trade advertisements inserted in this column.]

TO RENT--3 rooms, furnished or unfurnished. Apply to Mrs. Winholtz, on the premises--Orchard street, north of Round House. June 6-d6*

FOR SALE--FRESH MILCH COW--Can be seen at 60 West Prairie street, any evening after 6 o'clock, EDWIN PHILBROOK. June 6-d6*

WANTED--A good girl to do general housework. Apply at southwest corner of East North and Broadway sts. 6-d1w*

WANTED--A girl to do light housework, over Dr. Hoskins' dental office. June1-dtf. MRS. T. S. HOSKINS.

LOST--At the commencement exercises yesterday, a gossamer waterproof. The finder will please return it to this office. 3--d6

FOR RENT--House and five acres of land, 3 miles east of city Possession given at once. jun1-6d JOHN A. BROWN.

LOST--This morning, a pair of eye glasses, steel frame. The finder will please return to the REPUBLICAN office. June1-dtf

TO BLACKSMITHS.--My shop in Latham, Ill., is for rent, and my entire outfit of tools is for sale This is a good chance for a blacksmith to open out in business.
May31-d6* JOSEPH A. PIERCE.

CRITIC--What is a school teacher? A school teacher is a mason, who has to lay a good and solid foundation to a child's life from morality, beauty and reason. Does the country school teacher who stays a couple of days each week in town understand this programme? I don't believe it, because his desperate and cannibal nature would not allow it.
May 31--d6d* ALEXANDER ROBERT KRAFT.

CURIOUS.--If a man's trade is that of a plasterer, and this man does his work right for his employers and he forgets himself so as to be employed by desperate and cannibal people, it is very shameful. But if his shame is not enough to control him, he can do just as he pleases. ALEXANDER ROBERT KRAFT.
May 31--d6d*

SAND--I have the best building and plastering sand in the city. All orders left at Joseph Michl's, Mills & Harry's, or at the brewery, will be promptly attended to. Sand bank on South Broadway.
March 30--d&wtf EDWARD FRANCIS.

JEALOUSY.--What is jealousy? Jealousy is a poison to break the united. Jealousy is a poison to ruin the character and destroy the respect of one for another. Jealousy is a poison to destroy a respectable home. Those people who manufacture and use this poison, to injure other people, and thus produce misery and trouble I call desperate and cannibal in their nature, and such efforts to bring in andinix me in home trouble were made in 1877, 1880 and 1881 I give this public notice to show everybody the experiments some persons have made upon me and the way in which they have tried to undermine me.
jun5d6* ALEXANDER ROBERT KRAFT.

UNDERMINING--The people undermining itself in 1878. This is his own business. The same people try it now over four years to undermine my own living or existence. This is a terrible business, but if the same people undermine himself and my own living and existence in one and the same time, it is a horrible business. 1878. H --You trust me? 1878. Kraft --No, sir 1878. The great Bismarck in Germany don't let undermining himself from the stubbornness of the people So I am,
ALEXANDER ROBERT KRAFT.
June 2-d6t

CORN FOR SALE.--I have a lot of corn in the car, which I will sell by the load at 72 cents per bushel. DAVID GARVER,
24-d2w* No. 29 East Prairie street.

SCROLL SAWING and Turning done to order at Will C. Andress' factory, corner of Franklin and Cerro Gordo streets.
May 21dtf

J. M. LOWRY, Justice of the Peace and Collecting Agent, writes and certifies the acknowledgment of deeds, mortgages, leases, releases, and other instruments neatly and correctly. Office, Powers' Block, room No 2, Decatur, Illinois. may 18-dly

GORIN & BILLS are now prepared to issue drafts on England, Ireland, France, Germany, and other points in Europe, They are also agents for the

HAMBURG AMERICAN PACKET CO.

If you want a draft on any point in the old country, or wish to visit any place in England, Ireland, France, Germany, Italy, &c., or if you desire any of your friends to come to this country, they guarantee that the person named in the passage ticket shall receive it, and that they shall have safe passage to Decatur or any point named in the ticket. Excursion tickets to any part of Europe, good for 36 days, at very low rates.
Decatur, May 15, 1882--d1mo.

REAL ESTATE OFFICE of Kaufman & Randolph, over Decatur National Bank. Parties wanting to buy or sell property will do well to call on the above. 7--d2

SOME very desirable lots on West William street, as nice as can be found in the city, suitable for fine residences.
7-d2 KAUFMAN & RANDOLPH.

WE have property all over the city for sale Also lots from $175 t $2,000 each.
7 21 KAUFMAN & RANDOLPH.

CHEAP LOTS.--For sale to parties intending to build. Apply to MONTGOMERY & SHULL, Powers' Block. mar1dtf

NICE high, dry dwelling lots,--six blocks from old square--good shade, excellent drainage, lots 60 by 150, and stable lots across alley in addition 60x70; cheap. Also in same locality lots 50 feet, fronting on good street.
7-d2 KAUFMAN & RANDOLPH.

FOR RENT--Rooms on second floor over "Fleury's," now occupied as "Dress-making Parlors." J. M. CLOKEY.
Feb. 18--dtf

FURNITURE

Selected from the
Best Manufactories.
Parlor Suits,
YOU Bed Room Sets
Easy Chairs,
Sewing Chairs,
Patent Rockers,
Mirrors, CAN
Dining Room Outfits,
Bed Lounges,
Spring Beds,
Mattresses,
Pillows,
SAVE All Fresh,
New Goods,
Bought for Cash,
To be sold at a
Very Small Profit.
Rogers' Silverware,
40 Styles Lamps, MONEY
Glassware,
Queensware,
Bird Cages,
AT Cooking Stoves,
Quick Bakers,
Gasoline Stoves,
Kitchen Outfits,
Refrigerators, LIDDLE'S
Cream Freezers,
20 Styles of
Baby Carriages,
Etc., Etc., Etc.

Everything you want for Housekeeping, at Lower Prices than ever.

Goods Carefully Packed and Shipped without Extra Charge.

☞ You are respectfully requested to call and see the Goods on sale in the Four Large Store Rooms in Court House Block.

R LIDDLE.

March 15--d&w

THE A. T. STEWART DODGE!

Is very fine to do who wish to believe it, but as their prices on all *staple* and *desirable* goods are no less than any *live* houses offer them, and as we do not want *undesirable* ones at any price, we are like Mulligan at the free fight, "Consider us out" of the Stewart business, unless they present something more desirable than they have done.

This, however, does not prevent us showing the Handsomest and Cheapest line of

Plain and Fancy Summer Silks

EVER OFFERED IN THE CITY.

We offer a line of 21-inch assorted colors Silk at 85 cents that are a *wonderful bargain*, and our 65 cent Summer Silks are better quality *than you ever saw for near the price*, and our BLACK SILKS, starting at 50 cents per yard, 75c, 90c, $1.00 and upwards, cannot be *surpassed for quality in the world!* Our CASHMERES, NUNS' VEILING and Novelties in DRESS GOODS, at the great reduction made last week, are *lower than any one else show them.*

We have reduced a full line of SUN SHADES and PARASOLS, and offer one of the best lines of domestic and regular STOCKINGS we ever owned, among them a case of Hairline Domestic at 15c, former price 25c.

We offer *all best makes* AMERICAN GINGAMS at 8½ cts., and a very good one at 5c. Our 2-cent PRINTS is what you have been paying 5c for, and we show *the best* Chintz styles made at 5 cents.

Our stock of LACES, LACE COLLARS, LINEN COLLARS and EMBROIDERIES, is *simply immense*, comprising all the new novelties, and at the lowest.

To not enumerate articles, we will state that *we have the goods, new* and *stylish*, and *more coming every day*, and you can *depend on it*, that *no one under any circumstances* shall undersell us on anything.

F. L. HAYS & CO.

May 8--d&wtf

We carry the Largest Assortment of

WATCHES,
CLOCKS.
JEWELRY, SILVERWARE,

And NOVELTIES in our line in Decatur. Our stock this spring is very large, and embraces many Styles found nowhere else in this city.

OUR PRICES ARE ALWAYS THE LOWEST

And all Goods sold will be

Guaranteed Just as Represented.

☞ Do not buy anything in our line until you have seen our stock and learned our prices.

W. R. ABBOTT & Co.

DECATUR'S RELIABLE JEWELERS.

Oct. 20, 1881--d&w3mo

HATS! HATS!

SHIRTS.

STETSON'S HATS a Specialty

KEELER.

March 10, 1882 - dtf

$10. $12.50. $15.00.

John Irwin's

SPECIALTIES.

THREE LINES OF

☞ MEN'S BUSINESS SUITS!

which have been placed on sale this day. Price $10, $12.50 and $15.00. These goods are the best value ever shown in this market.

JOHN IRWIN,

June 2 d&wtf POST OFFICE BLOCK.

SPECIAL INDUCEMENTS

--IN--

Hosiery, Corsets,

SPRING WRAPS,

PARASOLS,

GLOVES, MITTS,

LADIES 'MUSLIN UNDERWEAR

--AND--

LACES AND EMBROIDERIES.

(Big) No. 18 Merchant Street.

CHEAP STORE.

SOL. MORITZ & CO

WE HAVE NOW FINISHED THE REFITTING OF OUR STORE.

—OUR STOCK OF—

WATCHES, CLOCKS, SILVERWARE,

FORKS, SPOONS, KNIVES, CARVING SETS,

JEWELRY of All Kinds,

—AND—

DIAMONDS!

IS LARGER THAN EVER.

The new Show Cases give us a chance to place on display a great many goods heretofore kept in the safe. It makes no difference what you may want in our line, we show three times the quantity you can find in town, and offer you prices lower than can be offered by any smaller dealers.

COME IN AND SEE OUR DISPLAY

AND GET OUR PRICES.

It will *cost you nothing to look*, and if OUR LOW PRICES DONT SELL YOU THE GOODS WE WILL NOT TEAR YOUR CLOTHES.

NO GOODS SOLD THAT WE CANNOT WARRANT.

— We will keep up —

Our Special Drive on Watches!

That is a department of our business where we can

Save You From 15 to 25 Per Cent.,

And give you your choice between

ROCKFORD, WALTHAM,
ELGIN, HAMPDEN,
SPRINGFIELD, HOWARD,

— As well as the —

Fine Swiss and Imported Goods.

We are not compelled to talk any particular make of Watch, because it is the only kind we carry, for we CARRY THEM ALL.

O. E. CURTIS & CO.

LEADING JEWELERS.

May 9—d&wtf

ABEL & LOCKE

Are receiving Carloads of

SELECT PATTERNS. CARPETS ELEGANT STYLES.

WALLPAPER.

RICH COLORINGS. DURABLE QUALITY.

—AND—

CURTAINS,

Which are being sold at a GREAT BARGAIN.

An Absolute Fact.

You can buy Dress Goods of S. G. Hatch & Bro. cheaper than any other House in this city.

You can buy Table Linens, Towels, Turkey Reds, Napkins, Crashes, &c., cheaper than elsewhere.

You can buy Cottonades, Cheviots, Jeans, Tweeds, &c., cheaper than you ever saw them.

A special offering of Kentucky Jeans at much less than value.

Special prices on Millinery, Ribbons, Laces, Trimmed and Untrimmed Bonnets and Hats. Now is the best time to buy.

Inspection solicited.

S. G. HATCH & BRO.,
May 17—d&wtf NO 10 MERCHANT STREET.

D. F. Hamsher,

—DEALER IN—

BUGGIES,

PHÆTONS, SPRING WAGONS, ETC.,

And the Manufacturer of the Celebrated

HAMSHER IRON FELLOE FARM WAGON.

You are cordially invited to visit his Factory at any time, and to examine his stock of

BUGGIES, FARM AND SPRING WAGONS.

He guarantees to give you the fullest satisfaction, both as to style and quality of work and prices.

☞Factory on Wood street, between South Main and South Water streets. [apr6d&w6mo

The Daily Republican.

TERMS.

Per week, payable to Carrier,	15 Cts.
One year, in advance,	$7.00
Six Months, "	3.50
Three Months, "	1.75

TUESDAY EVENING, JUNE 6, 1882.

LOCAL AND GENERAL NEWS.

ANNOUNCEMENTS.

FOR CORONER.

We are authorized to announce JOHN T. REID as a candidate for coroner, subject to the decision of the republican county convention.

BEST assortment of Majolica Ware in the city, at

E. D. BARTHOLOMEW & Co.'s.

W. L. FERGUSON stores stoves. [5-d6

DID you get promoted?

MR. John Sawyer is not dead, as was reported this afternoon.

THE Ursuline girls will sing at the tabernacle to-night. Hear them.

THE tax sales will begin next Monday at 10 a. m.

A VISIT from Bloomington politicians is threatened.

MORE licenses to retail liquor were granted last night.

ONE by one the veterans are being laid at rest.

THE council adjourned last evening to meet again next Monday night.

THE late Dodwell sale of stock and personal property aggregated $3,200.

THE great all wool Cassimere Suits at B. Stine's, the Boss Clothier. M5-dtf

THE p. d. q.'s will probably give a June party Friday evening.

TAKE in the fair and festival to-night at the tabernacle.

THE only latest styles in Decatur of men's low shoes are at

May 20-dtf L. L. FERRISS & Co.'s.

ALL first-class dealers sell Schroeder's famous Bohemian nickel cigars. Ask for them.

THIS sort of weather fills the heart of the thrifty farmer with delight. Corn is growing and wheat is ripening rapidly.

Dr. J. Brown has changed his place of residence to the corner of South Macon and Edward streets. m31d3*

THE St. John's *Parish Register* will not be issued during the months of July and August.

C. B. PRESCOTT is now offering special bargains in pianos and organs. Low prices and easy terms.

IF you want your stove stored and cared for, call on W. L. Ferguson.

5-d6

YOU can procure superior family flour at Niedermyer's, on the Mound. Call there.

HAVE you noticed the change in B. Stine's advertisement? His summer goods are bright and attractive.

SEVERAL couples were delightfully entertained last evening at the home of Miss Anna Roberts.

MRS. JESSE JAMES and her two children may be seen upon the stage at the opera house next Monday night.

IF you want a job of spouting done promptly and first class, call on W. L. Ferguson. june5-d&w2w

THE embalmers and undertakers, Radcliff & Bullard, had four funerals on their hands to-day. Two during the forenoon, and two this afternoon.

IT now looks as if Macon county will have a voice in the congressional contest. At any rate the nominating convention will be held in Decatur.

ABOUT a month hence a Decatur young man, the initial of whose surname is M., will wed a young lady, whose name begins with B.

THE matched game of base ball between the Decatur Reds and Paris Browns, in this city on next Thursday afternoon, will attract a large crowd of people. Ladies specially invited.

SEE the new goods and low prices at the big store of L. L. FERRISS & Co.

May 20-dtf

THERE will be several candidates for those gold and silver watches to be voted away at the tabernacle this week. Many other valuable prizes will also be disposed of by vote and chance.

GO TO Peter Ullrich's and get a bar of that Magnetic Soap; no washboard or boiling of cloth necessary; washing done in one-half the time, and guaranteed not to injure the finest fabric. 13-dtf

THE council has instructed Mayor Waggoner to appoint Oakey McCabe as a member of the police force, in case of a vacancy. In the vernacular of the printer, Oakey's name now heads the "sub-list."

THE Trainer Brothers have leased a first floor room in the council building, owned by Mr. John R. Miller, which is now being fitted up for their use in the manufacture of metallic lunch, dinner and market baskets and other novelties.

THOSE wishing to see that costly dressed picture of St. Patrick, made by the Ursuline Sisters, at Alton, may view it in the window at Hand's & Co.'s book store. This picture will be disposed of at the fair at the tabernacle this week.

THE case of The City of Decatur against Asa Capron, charged with assault and battery by the Troutman brothers, was ventilated in Justice Albert's court this forenoon. The decision will be rendered this afternoon at three o'clock.

A NEAT little office has just been fitted up on the first floor in the Universalist church building, over which Mr. Frank W. Anderson, the well-known grain buyer, presides.

WHILE Lizzie Barton was seated in the circuit court room on last evening it took two stout bailiffs to watch her. Lizzie has a well known tendency to flit away at the most unexpected moment, and the officers do not intend to give her another opportunity to skip.

THE ladies of St. Patrick's Catholic church are at the tabernacle to-day making extensive preparations for the three nights' fair and festival to be inaugurated this evening, the proceeds for the benefit of St. Theresa's Academy. There will be great times at the tab. this week.

LAST night at the apartments of Mr. and Mrs. O. E. Curtis, at the St. Nicholas Hotel, the last meeting of the Chautauqua Circle for the season was held. Mr. and Mrs. E. A. Gastman and Dr. and Mrs. Walston, were among those present. The sessions of the Circle have been deferred until fall.

LAST evening Miss Clara Housum gave a very pleasant party at her home in honor of her friends, Miss Minnie Malone, of Dana, Indiana, and Arthur Willis, of St. Louis. The commodious and attractive parlors were brilliantly lighted and dancing on the canvas covered floors, for which the Leonard orchestra furnished music, continued from 9 p. m. to 1 a. m. It was a jolly party, and highly enjoyed. Those present were Misses Hattie Howell, Minnie Malone, Fannie Sibley, Beulah Whitsit, Ada Pratt, Jennie Ferguson, Dollie Malone, Nettie Shade, Shallie Witsel, Mollie Beall, Carrie Fearn, Minnie Wikoff, Jennie Randolph, Eva Bixby, Mellie Housum, Mabel Alexander, Mrs. George Morgan, Mrs. John Young, Jr., and Messrs. Arthur Willis, Fred. Walters, John Bixby, Will Lewis, F. G. Bills, Breck Irwin, Heston Baldwin, Harry Holiday, Brown Whitsel, George Bell, Charles Ewing, and others.

IN the circuit court on Monday Master in Chancery Brown made a motion that a certificate of good moral character be granted to Mr. James H. McCoy, son of a well-known farmer near Oakley, who has been reading law in Mr. Brown's office during the past five months. The evidence of several members of the bar was heard, and Judge Smith ordered that Clerk McClellan issue a certificate for Mr. McCoy, who will be admitted to practice law by the Supreme Court on Wednesday. Mr. McCoy, at the Bloomington Law School, won the highest prize ever offered by that institution, $100 in gold, and it is also worthy of special mention that this young gentleman's average at the examination, 95, was the highest ever attained by any student in the school since it was established.

THE funeral of the late Samuel Fields took place this (Tuesday) forenoon from the African M. E. church on Cemetery street, in the presence of a great throng of white and colored people. The services were conducted by Rev. J. P. Dimmitt, of the First M. E. church, at the termination of which the body was removed to Greenwood for interment. The clergyman stated in the course of his remarks that the mother of the deceased, who came here from Bloomington to attend the funeral, had informed him that Samuel had a disease of the heart which came near causing his death a number of years ago. The conclusion now is that Samuel died of heart disease.

THE summer running meeting of the Chicago Driving Park Association will be held on June 24, 26, 27, 28 and 29, and on July 1 and 4. "Volturno" is entered for these races. On July 4th the following stupendous programme will be observed: First Race—"The Illinois Derby," value over $2,000; 40 entries, two miles. Second Race—"Club Purse," $500; for all ages, two miles. Third Race—"Club Purse," $750; for all ages, mile heats, 3 in 5. Fourth Race—"Grand Steeplechase," $500; over the steeplechase course. The REPUBLICAN acknowledges the receipt of a complimentary season ticket.

MR. THOS. L. ANTRIM has received the contract to put in a new floor and make other expensive improvements at L. R. Cain's "conversation parlors" on Merchant street. He is now engaged in fitting up the establishment. The walls and ceilings will be adorned with elegant gilt fresco paper from Abel & Locke's, put on in Levy's best style. Mr. Cain will lay out about $1000 in making his place of business one of the toniest rooms in the west, and the front will also be embellished.

A FIFTH-WARDER, who is the friend of all editors, and who always has an item for the reporters, has scribbled off the following jingle for publication:

I'd like to be an edytur,
And in my sanctum stand,
The door a standin' open
An' a big club in my hand;
Then let the cuss who didn't like
Some article I'd writ,
Come softly o'er the threshold,
I'd reckon he'd git hit;
I'd hand him one right on the gourd,
Among his brains and things,
And send him flummixin' up thar,
To sport a pair of wings.

THE Decatur firemen have challenged the Muscatine, Iowa, firemen for a race at the coming tournament, to be held in Decatur, June 17th. There is a good deal of excitement in the places over the result.—*Peoria Journal.*

The *Journal* man has got the cart before the horse as usual. Had the writer of the above read the REPUBLICAN he would have been better posted. The challenge was extended by the Muscatine Rescues, and the Decatur Rescues accepted the dare promptly, putting up the forfeit money.

THIS forenoon Alderman Hardy received a telegram from James C. Lake, at Dalton City, conveying the information that during last night John Taggart's fine light bay horse, 6 years old and 16 hands high, valued at $300, was stolen from Mr. Lake's farm by parties unknown. A light bay colt, the property of Mr. Lake, followed the Taggart horse, or was stolen by the thieves.

THE funeral of the late Mrs. Joseph R. Hockaday, whose death was announced yesterday, occurred this (Tuesday) forenoon. The services were held at the family residence, near Emery, this morning, and were conducted by Rev. D. P. Bunn. The remains were laid at rest in Greenwood cemetery, and were followed to the grave by a large number of relatives and friends of the family.

WE find the following declaration in the Bloomington *Pantagraph*: "A telegram was received yesterday by Mrs. Maria Fields, an aged colored widow lady of this city, announcing the death of her son, Samuel Fields, at Decatur. Mr. Fields was formerly a well-known citizen of this city, and was the son of the richest colored man of the county."

THE firm of Quinn & Seaforth, cigar manufacturers have purchased Mrs. Martin Forstmyer's interest in the Forstmyer fruit and news stand, on the corner east of the St. Nicholas hotel, and are now in possession. The business will be conducted by Quinn & Seaforth.

THIS is the last week for paying taxes, and those interested will please take notice that the annual sale of lands and lots for taxes will begin at the foot of the stairway leading to the circuit court room on Monday, June 12, at 10 a. m., as by law provided.

"Pour on Oil."

L. P. Follett, Marion, O., states that he has used THOMAS' ECLECTRIC OIL for burns, and has found nothing to equal it in soothing the pain and giving relief. Sold by druggists. 6-d&w1w

THE PUPILS' REWARD.

Promotions in the First Ward School and in the Lower Grades at the High School.

Below are the names of Those Pupils Who Have Been Promoted in the Schools Named.

FIRST WARD.

7TH GRADE—T. L. EVANS TEACHER.

Remaining in the grade: Jennie Bentley, Lelia Clark, Wm. Lewis, Ollie Millbourn, Jennie McDaniel, Chloe Shoemaker and Ernest Underwood.

6TH GRADE—T. L. EVANS TEACHER.

Transferred to seventh grade: Fred Butts, Willie Bentley, Willie Brown, Ada Ballard, Laura Brush, May Faries, Jennie Hamilton, Dell Harris, Frank Handy, Bertie Johnson, Anna Knight, Bertie Lusk, Nellie Nichols, Zora Pursel, Anna Perry, Leverett Rude, Robert Sanderson, Alice Shriver, John Thomas, Anna Wenz, Mary Hershey and Frank Whitsel.

5TH GRADE—MARY A. BRADLEY TEACHER.

Transferred to sixth grade: Frank Allen, Katie Barber, Jennie Barber, Alice Brown, May Bear, Charley Boyer, Charles Bartholomew, Harry Conklin, Vadie Conklin, Omer Canfield, May Deppe, Clara Ebert, Birdie Faries, Donna Greenfield, Minnie Guffy, Nettie Harris, Charlie Hubbard, Robert Hays, Emma Jones, Alvah Kennelly, Louise Labhardt, Glenn Myers, Dannie Moore, Stephen Mahannah, Albert Shank, Ernest Shade, Mary Vest, Charley Waggoner and Willie Whitsel.

Transferred to A. Class, fifth grade: Ella Antrim, May Brown, Ruth Bevins, John Kennedy, Charles Lehman, John Martin, Willie Morris, Effie Morrison, Lulu Magee, Frank Mead, Fred Rupert, Geo. Sanderson, Otis Stimson, Emma Travis, Ora Watts.

4TH GRADE—SOPHIA B. SHAFFER TEACHER.

Transferred to fifth grade: Horace Adams, Joe Baker, Albert Blickle, Fred Burkholder, Bertie Burkholder, Flora Bradley, Eddie Burdett, Minnie Cassell, Mattie Cassell, Willie Denton, Eddie Ealey, Harry Haines, Cora Hamilton, Phebe Haag, Frank Johnson, Davie Kincaid, Emma Kitchen, Irving Larimore, Clara Lancaster, Mary Moore, Mollie McDonald, Carrie Melvin, Mabel Prescott, Eugene Rupert, Wesley Shelley, Johnnie Smith, Mabel Toney, Katie Wedel, John Wheeler and Howard Wilson.

Transferred to A. Class, fourth grade: Charlie Abbott, Martha Bradley, Nellie Crane, Mabel Edgerton, Eddie Kennelly, Emma Lehman, Willie McDaniel, Nora Parker, Josie Riggs, Charlie Silsbee, Mary Shultz, Willie Travis, Carrie Wheeler and Birdie Waggoner.

THIRD GRADE—ALIDA R. HANDY, TEACHER.

Transferred to Fourth Grade, A Class—Nellie Smith, Alice Dellinger, Pauline Bentley, Johnnie Kitchen, Olive Sweets, Minerva Stultz, Gertie Benjamin, George Morris, Nettie Haag, Bertie Kresin, Stella Harris, Charlie Shriver, Cornelia Underwood, Willie Wayne, Libbie Burdette and Nettie Wentz.

Transferred to B Class, Fourth Grade—Clarence Lemaster, Laura Tullis, Lutie Brook, Willie Fisher, Henry Houck, Dookie Aholtz, Godfrey Stern, George Crane, Edith Bevins, Minnie Blackburn, Eddie Walsh, Maggie Clark, Louisa Holl, Bob Woertendyke, Allie Mead and Winnie Woertendyke.

Transferred to A Class, Third Grade—Dora Butts, Tommy Donuel, Eddie Moore, Tommy Nichols, Mary Kelley, Annie Kelley, Newton Ealey, Clara Fleener and Willie Burns.

SECOND GRADE—LAURA FULTON, TEACHER.

Transferred to Third Grade—Frank Baldwin, Stella Bevins, Willie Blackburn, Annie Brown, Della Butts, Maud Canfield, Maud Chandler, Archie Coover, Mary Eaglen, Joe Ebert, Harry Eno, Henry Goodman, Mamie Gossett, Nellie Hershey, Louis Holl, Robert Jett, Milton Johnson, Mary Knapp, Arthur Knight, Robbie Knowlton, William Kowalski, Rubert Kresin, Orpha Kitchen, Charlie Moore, Nettie Moore, Willie Magee, Eugene Neville, Blanche Owen, Eddie Patterson, Eddie Shaw, Nettie Smith, Dodie Stimson, Aggie Townend, Kittie Walsh, Katie Williams.

Transferred to A Class, 2d Grade—Fred Abbot, Fred Brooks, Louis Cassell, Annie Cool, Frank Faries, Otis Hall, Oscar Johnson, Carrie Keys, Mabel Rush, George Smith, Tommy Roney, Tommy Townend, Edith Travis, Oliver Wright.

FIRST GRADE—MARTHA JOHNSON, TEACHER.

Transferred to Second Grade—Nellie Coover, Harvey Boyer, Clara May Corneau, Joe Chronister, Delilah Guffy, Alfred Deverell, Flora Mills, Stephen Dellinger, Florence Mills, Willie Cowgill, Mattie Morris, Martin Erwin, Maria Miller, Horatio Geddes, Annie Mead, John Keck, Minnie Stimson, Fred Keck, Fannie Shepherd, Arthur Labhardt, Jessie Troy, Charley Mitchell, Ollie Shaw, Rose Payne, Bettie Condell, Durward Riney, Stella Hamilton, Willie Roseborough, Mary Lehman, George Thomas, Dodo Moynihan, Tommy Kitchen, Minnie Opie, Annie Opie, Mortie Blythe, Rosella Schlem, Andrew Murren, Maud Sage, Charles Shultz.

Transferred to A Class 1st Grade—Bernardina Wiener, Bernard Baldwin, Cora Watts, Alfred Benjamin, Nellie Keating, Willie Eno, Effie Stultz, Harry Frosiep, Mattie Stimson, Louis Frosiep, Debbie Williams, Sylvester Hatfield, Bennie Waggoner, Mitchell Keating, Danny Whitsel, Russell Sage.

Transferred to B Class, 1st Grade—Cora Buttz, Arzetta Snyder, Clara Brown, Lula Winholtz, Maud Felton, Robbie Chronister, Lina Livingstone, Cloyde Chandler, Maggie McDonald, John Deverell, Mary McCormick, Earl Fletcher, Arthur Opie.

HIGH SCHOOL PRIMARY DEPARTMENT—3RD GRADE, M. WILDER, TEACHER.

Transferred to the A Class, 4th Grade.—James Stafford, George Hart, Walter Adams, Eddie Traylor, Lewis Burchard, Katie Logan, Mettie Paxton, Grace Shellabarger, Anna Cornman, Maude Smith, Nellie Edgerton, Daisy Green.

B Class, 4th Grade—Harry Brayton, Harry English, Arthur Dumont, Arthur Gallagher, Harvey Sedgwick, Dick Leonard, Bertie Conklin, Clara McDaniel, Leora Sanderlin, Alice Turner, Kittie Peniwell, Nellie Donaldson, Lulu Weisner, Stella Turhune, Stella Hoy.

A Class, 3rd Grade—Lillie Keenan, Sena Deppe, Willie Peniwell, Gertie Potter, Frances Houck, Sue Murphy, Arthur Wilhelmy, Willie Young, Alice Chambers, Maud Paxton, Mabel Roberts, Harry Brandon.

HIGH SCHOOL PRIMARY DEPARTMENT—1ST AND 2D GRADES, ELLA BEAR, TEACHER.

Transferred to A Class, 3rd Grade—Carl Dillehunt, Delbert Ray, Bertha Gray, Louise Hoppe, Anna Hoppe, Luther Boby, Gertie Wayne, Willie Harpstrite, Gussie Harpstrite.

To B Class, 3rd Grade—Paul Smith, Fred Stoner, Dora Clark, Frank Cornman, Norman Martin, Murray Millikin, Libbo Crebbs, Nettie Ray, Charlie Logan, Robert Bentley, Florence Rupert, Cora Clark, Sallie Ballentine, Hugh Hughs, Frank Denton, Eddie Johnston, Charlie Burchard, Henry Baner.

To A Class, 2nd Grade—Philip Bauer, Thomas Crankshaw, Minnie Bauer, Minnie Stoy, Eva Wood, Bertie Crawford.

To B Class, 2nd Grade—Marlow Brandom, Ida Hornstine, Barrett Nevins, Charlie Wise, Edith Cornean, Edith Race Mamie Harwood, Corinne Shellabarger, Nettie Traylor, Minnie Travis, Winnie Bramble, Charlie Clendenen, Gilbert Goodridge, George McDaniels, Arthur Rose, Eugene Wayne.

To C Class, 2nd Grade—Frank Wise, Eddie Smock, Louis Montgomery, Ira Roberts, Emma McDaniels, Sam'l Potter, Roy Donaldson, Willie McBride, Willie Brown, Ida Sharp, Sadie Boby, Laura Deppe, Nettie Beard, Otto Kramer, Frank Hays, Harry Hart, Frank Doyle, Alice Gillis, Eiretta Coughlin.

To A Class, 1st Grade—Anna Athens, John Baner, Claude Montgomery, Bennie Harpstrite, Le Roy Edgerton, Alpha Diller, Guy Conkling, Ettie Johnson.

PERSONAL MENTION.

Born to Mr. and Mrs. Chas. Sine, a son.

Dr. Walston departed for Nokomis this morning to perform a surgical operation.

Mrs. Geo. R. Steele has been ill for several days.

Mayor Waggoner is in Danville as a witness in the Funk case.

D. B. Howse, of Champaign, is at the New Deming to-day.

Fred. W. Walters arrived in the city last evening from St. Louis.

Mrs. Capt. Smith, of the New Dunlap House, Jacksonville, is at the St. Nicholas.

Prof. Charles Mehl, of Quincy, is at the St. Nicholas.

E. P. Bishop and Edward Knoble are ushers at St. John's church.

C. H. Failing and W. W. Tobey, of Macon, are in the city.

Mrs. R. W. Vail and Miss Fannie Vail, of Jacksonville, are guests of Mr. S. Overmire and family.

Miss White, niece of Col. N. A. White, who has recovered from the small-pox, has departed for home in the east.

Miss Mary French, of the High School faculty, will leave the city to-morrow for her home at Griggsville, Ill., and in a few days Miss Judd will go to Chicago.

Hon. Jacob Frick, of Macon, who is spoken of as a possible candidate for Congress on the democratic ticket, was about the city last evening, greeting his many friends.

Mr. and Mrs. E. D. Bartholomew and Mr. and Mrs. F. K. Bartholomew departed for Elmwood, Ill., this morning, to be present at the marriage, this evening, of a niece of the gentlemen named.

State's Attorney Johns is of the opinion that it will take all of this week to dispose of cases on the criminal docket. Next Monday the law cases will receive attention.

R. L. Perry carries his left arm in a sling nowadays. He sprained his shoulder the other day while going into a cellar, by throwing up his hand to prevent himself from falling.

Mrs. Dr. Johnson and Mrs. Vernon Mayberry, of Pawnee, Ill., are in the city visiting among relatives and friends.—They are guests of Mr. R. N. Ham and family on South Water street.

George Goodman has grown tired of the grocery business, and has reopened his boot and shoe cobbling store at 25½ North Main street, where he would be pleased to have his friends give him a call. His career as a salesman with Samuel Shupp was brief.

Supervisor VanLeer, of Friends Creek township, is in the city on business. He reports this glorious weather for the farmers—just what they have been needing for weeks. He says the corn in his part of the county until yesterday looked like it was afflicted with the chills. Mr. VanLeer still has 25 acres to plant in corn.

Bloomington *Pantagraph*: Professor Enoch A. Gastman, of Decatur, is mentioned as a candidate for the state superintendency. He is certainly capable and competent. He is a graduate of the State Normal, having been the member of the first class that left that institution. He is a McLean county production, his old home being Hudson.

"J. N." was in the city last evening, and threatened to crush the REPUBLICAN editorial and reportorial corps because his vaporings were not given place in these columns. He has given us a month in which to reconsider our determination to ignore him and to repent. Because the REPUBLICAN would not announce the time of the lecture, "J. N." has been compelled to postpone his talk on "Removing the Vail and Lifting the Pressure" for just four weeks.

L. J. Bailey, agent for the "Jesse James Lecturing Company," gave us a business call to-day. The company includes a lecturer, Mr. Richardson, and Mrs. Jesse James and her two little children, Jesse and Mary, who will occupy seats on the stage. This company will appear at the opera house next Monday evening, June 12th. The lecture will "consist of a true outline of the life and adventures of Jesse James from his childhood to assassination." Admission 50 and 75 cents.

Ex-Senator A. R. Greene, who lectured at the opera house on Saturday night on Ancient and Modern New Mexico, writes us from Danville that he came near disappointing his Decatur audience. He did not go to the hall until the audience was dispersing and the gas had been turned off, but after Manager Haines had reopened the hall the lecturer had about 100 people to hear him. Mr. Greene rode 275 miles and went without his supper to avoid missing his engagement in Decatur. This is an exhibition of the pluck of a newspaper man.

Private Classes.

At 4 p. m., on Wednesday, June 7th, Miss M. B. Phillips, Principal of the Private School for Girls, will form an adult class to commence the study of French, at her rooms on Water street, over L. L. Ferriss & Co.'s shoe store. A class for children will be formed in a few days after. Classes for pupils of any degree of advancement will be formed when desired. [June 3-d3

THE style for pants are tight and devoid of spring, but Fleury, the French Cutter, puts them up to order to suit the customers, and guarantees a fit and satisfaction. [April 20-d&wtf

MARKETS BY TELEGRAPH.

The Closing Quotations at Wilcox & Armstrong's Commission Rooms, at 1 p. m. To-day.

CHICAGO, June 6.

WHEAT— June; $1.20¾ July; $1.11¾ Aug; $1 04 Sept. Year.
NEW RULE— June; $1.12½ July; $1.07¾ Aug; $1.04 Sept.
CORN— June; 70¾ July; 71 Aug.; 70⅞ Sept; Year.
OATS— June; 43½ July; 35½ Aug, 34⅞ Sept.
PORK— June; $19.87½ July $20.05 Aug; $20.20 Sept.
LARD— June; $11.75 July; $11 70 Aug; $11.62½ Sept.

UNION STOCK YARDS.

HOGS—Estimated receipts, 17,000; shipments 4,833; light hogs, $7.50@$8.10; mixed, $7.40@$7.90; heavy, $8.00@$8.50. Cattle receipts, 2,900

	Receipts.	Shipments.	Cttr Lots.
WHEAT	5,947	122,627	15
CORN.	224,031	258,246	240
OATS	78,830	92,517	75
RYE	7,633	440	6

NEW YORK, June 6

WHEAT—$1.46½ Cash.
CORN—81½ Cash.

TOLEDO, June 6.

WHEAT—$1.30 June; $1.14 July, $1.10½ Aug, $1.09½ Sept, $1.06½ Year.
CORN—73¾ June; 74 July; — Aug 74½ Year.

AT POPULAR PRICES!

BLACK AND COLORED DRESS SILKS, Rhadames, Satin De Lyon, Merveilleux, Armures, Brocade Grenadines, Brocade Silks, Summer Silks and

FRENCH DRESS GOODS.

ELEGANT SILK AND CLOTH WRAPS.

THE LATEST NOVELTIES IN PARASOLS.

DRESS GOODS from 6¼ to 12½ cts., that are very cheap.
ALL-WOOL BUNTINGS 12½ cents.
HANDSOME PERCALES, 31 inches wide, 6¼ cts.
400 doz. Gents' WHITE LINEN HANDKERCHIEFS at 10, 14 and 15c. 50 per cent below value.

Between four and five hundred dozen TOWELS from 9 to 25 cents below importers' prices.

LONSDALE COTTON, 9 cents.
FRUIT OF THE LOOM, 9 cents.
COTTONADES at 15 cents, worth 20 cents.

LACES, RIBBONS, TRIMMINGS, SILKS and SATINS, DRESS BUTTONS, GIMPS, FRINGES, HANDKERCHIEFS, EMBROIDERIES, TIES and SCARFS, in great variety, and at low prices.

GENTS' FURNISHING GOODS,

Among which may be found an Elegant and Superior Assortment of

HALF HOSE, SCARFS, TIES,
WHITE AND COLORED SHIRTS AND DRAWERS,
SUSPENDERS, GLOVES, CUFFS, COLLARS, etc.,
At very attractive prices.

OUR HOSIERY AND CORSET DEPARTMENTS

Embrace the cream of Imported and American products, at lower prices than can be found anywhere.

LACE CURTAINS,

Silk and Wool Terry, Window Shades, Cornices, Oil Cloths, Mattings,

WALL-PAPER,

Bigelow Body Brussels, Roxbury Taps, and Lowell, Hartford and Glen Echo

CARPETINGS,

In New and Beautiful Styles and Colorings.

Linn & Scruggs.

☞Agents for the original and reliable Butterick's Metropolitan Patterns.

Decatur, March 22, 1882—d&wtf

CLOTHING. ONE PRICE MERCHANT TAILORING.

CORNER OLD SQUARE AND MAIN STREET, DECATUR ILLINOIS

LEADERS —OF POPULAR PRICES.

A. J. BREWER, Manager of Stock. L. FLEURY, The French Cutter, Gen'l Manager.

NO BLOWING, BUT SOLID FACTS.
BEST STYLES, BEST FITS,
—WITH—
PRICES TO BEAT COMPETITORS.

THE ONE-PRICE CLOTHING —AND— MERCHANT TAILORING HOUSE.

Cor. Old Square and Main St., Decatur.

LEADERS OF STYLE,
LEADERS OF FIT,
LEADERS OF POPULAR PRICES.

L. Fleury, the French Cutter,
GENERAL MANAGER.
A. J. BREWER, Manager of Stock.

PROFESSIONAL CARDS.

JOHN R. EDEN, Sullivan, Illinois. C. C. CLARK, Decatur, Ill.
EDEN & CLARK,
ATTORNEYS-AT-LAW.
Office over Millikin's bank, Decatur, Ill. Will practice in all courts, especially in Macon and Moultrie counties.
Feb. 2, 1882—d&w1y

E. McNABB & SON,
[illegible]TS AND BUILDERS.
[illegible] prepared on reasonable [illegible] satisfaction guaranteed. [illegible] street.
April [illegible]—d&w1y

H. Pasco, Notary Public. L. L. Coon.
PASCO & COON,
ATTORNEYS AT LAW,
SOLICITORS IN CHANCERY, WAR CLAIM AGENTS AND DEALERS IN REAL ESTATE.
Office over Booher's store, 15 East Main street. Pensions, Bounty and Patents obtained.—Prompt attention to Law, Chancery, Collections, and Probate Business. Deeds, Mortgages, Contracts, and all kinds of Legal Instruments, written and Acknowledgments taken. Title to Land [illegible] and Abstracts furnished. [illegible] Real Estate bought and sold. Office hours from 7 A. M. to 6 P. M.
Feb. 8 1882—d&wtf

D. C. CORLEY,
ATTORNEY AT LAW
AND NOTARY PUBLIC.
Office over Keeler's Hat Store, East Main St., Decatur, Illinois. Will give strict attention to business. apr25–d&wtf

DR. J. M. BLYTHE,
DENTIST
Office over F. L. Hays & Co.'s, Water street, Decatur, Illinois. mar1'82-d&wtf

JOHN C. DUPEE,
Patent Solicitor and Mechanical Draughtsman.
Office No. 19 West Main street, Decatur, Ill. d&wtf

ST. NICHOLAS HOTEL.
CHAS. LAUX, Proprietor,
South side of the Old Square, Decatur, Illinois
Jan. 1, 1880—d&w

WILLIAM T. CUSSINS,
ATTORNEY AT LAW AND SOLICITOR IN CHANCERY.
Office No. 10 Water street, Decatur, Illinois.
☞ Private funds to loan on farm lands.

M. WOODBURN JENKS,
SOLICITOR OF PATENTS,
(Domestic and Foreign),
Will conduct all proceedings in interference or infringement, or any other business connected with patents.
Office at residence, No. 35 North Union street, Decatur, Ill.

DR. A. S. WALTZ,
DENTIST.
Office over Barber & Baker's shoe store, East Main street. Residence No. 49 North Main St. Decatur, Illinois.

W. C. JOHNS,
ATTORNEY AT LAW.
Office No. 24 East Main street, Decatur, Ill. Special attention to civil business.

DR. W. J. LANE,
DENTIST.
Office over Peddecord, Burrows & Co's Bank Decatur, Illinois.

Anthony Thornton, E. R. Eldridge
J. C. Hostetler.
THORNTON, ELDRIDGE & HOSTETLER,
ATTORNEYS AT LAW.
Office up-stairs, first door south of the Decatur National Bank.

J. M. CLOKEY,
ATTORNEY AND COUNSELOR AT LAW.
Office over the Decatur National Bank. Special attention to matters in Probate and Chancery.

J. D. WHEELER, M. D.,
PHYSICIAN AND SURGEON.
Special attention given to the diseases of women and children. Office No. 10 Water street. Residence No. 34 West Main st., Decatur, Ill.

BUNN & PARK,
(D. L. Bunn, Edwin Park.)
ATTORNEYS AT LAW.
Office No. 11 East Main street, up-stairs, Decatur, Illinois.

[illegible]
ATTORNEY AT LAW.
Office southeast corner of the Old Square, in the office formerly occupied by S. G. Malone Esq., over W. C. Armstrong's drug store.

ALBERT T. SUMMERS,
ATTORNEY AT LAW AND NOTARY PUBLIC.
Office on South Water street, second door south of the Court House, next to Ira B. Curtis, Justice of the Peace.
☞ Prompt attention given to collections.

HENRY MITCHELL,
ATTORNEY AT LAW.
Special attention to Commercial business Suits conducted in all State Courts.
Office over Young Bros.' grocery store, Water street, formerly occupied by Judge Thornton.

I. A. BUCKINGHAM,
ATTORNEY AT LAW.
Office over Walters & Tyler's drug store, Decatur, Illinois.

JOHN A. BROWN,
ATTORNEY AT LAW
And MASTER IN CHANCERY for Macon county, Illinois. Office over Linn & Scruggs' dry goods store. Entrance from court house stairway.

FRANK W. HAINES
BILL POSTER DISTRIBUTOR.
—AND—
AGENT SMITH'S OPERA HOUSE
may be found on inquiry at the REPUBLICAN Counting Room.

MASTER'S SALE.
STATE OF ILLINOIS, } ss.
MACON COUNTY, }
Macon County Circuit Court.
Millie H. Payne vs. Marcus Payne et al.—In Partition, No. 11440.

PUBLIC NOTICE IS HEREBY GIVEN, That in pursuance of a decretal order entered in the above entitled cause in said Court at the May Term, A. D. 1882, I, John A. Brown, Master in Chancery for said Court, on

SATURDAY, THE 17th DAY OF JUNE, A. D. 1882,

at the hour of two o'clock P. M. of said day, shall sell at public auction, to the highest bidder, provided the said bid upon each piece or parcel shall be equal to at least two-thirds of the valuation put upon the same, at the west door of the Court House, in Decatur, in said county, the following described real estate situate in the county of Macon and State of Illinois, to-wit: Lots No. ten (10) and eleven (11,) in block seven (7), in Smith [illegible] to the City of Decatur, free [illegible] interest of John W. Payne, [illegible] lot No. ten (10) appraised at $950 00, and lot No. eleven (11) at $350 00.
TERMS OF SALE.—One-third cash on day of sale, one-third in one year, and one-third in two years, with six per cent interest per annum on deferred payments, the purchaser having the privilege to pay all cash on day of sale. The purchaser giving a note with approved personal security for deferred payments and a mortgage on the premises. The purchaser to be [illegible] possession when he has com[illegible] above terms of sale.
[illegible] without redemption, and a deed will be made to the purchaser on approval of sale by said circuit court.
Decatur, Ill., May 26, 1882.
JOHN A. BROWN,
[illegible] for Macon county, Ill.
[illegible], Solicitors for Compl'ts.

S.S.S.
[illegible] Mercurial Poison and Syphilis, whether primary, secondary, or tertiary. The greatest Blood Purifier in the world—eradicates every taint.
"S. S. S. cured a laborer of mine of Syphilis in a few months, who had been treated for five years by physicians without benefit."
S. M. HOGAN, Jeffersonville Ga.
Ask your druggist or write for the little book. SWIFT SPECIFIC CO., Prop's, Atlanta, Ga. Sold by druggists everywhere. Price reduced to $1.75 per bottle. Small size price $1.00.

$72 A WEEK. $12 a day at home easily made. Costly outfit free. Address TRUE & Co., Augusta, Maine. Feb6-d&wly

WORKINGMEN.
—SEE THE—
$2.50 Boot and Shoe
—AT—
J. W. BAKER'S.
18 East Main Street.

Ten Different Styles
—OF—
One Dollar Shoes!
—AT—
J. W. BAKER'S.

USE LAWRENCE & MARTIN'S
TOLU
ROCK and RYE.
TRADE MARK.
Over 2,000,000 Bottles Consumed Annually.
FOR COUGHS, COLDS, SORE THROAT, BRONCHITIS, ASTHMA, PNEUMONIA, CONSUMPTION and all Diseases of the THROAT, CHEST, AND LUNGS.

BALSAM OF TOLU
Has always been one of the most important weapons wielded by the MEDICAL FACULTY against the encroachments of COUGHS, COLDS, BRONCHITIS, ASTHMA, SORE THROAT, CONSUMPTION in its incipient and advanced stages, and all diseases of the THROAT, CHEST and LUNGS, but it has never been so advantageously compounded as in the celebrated 'TOLU, ROCK and RYE. In addition to its soothing Balsamic properties, it affords a diffusive stimulant and tonic, to build up the system after the cough has been relieved.

☞ Put up in Quart Size Bottles for Family Use, Price, $1.00.
CAUTION! Do not be deceived by dealers who try to palm off upon you Rock and Rye in place of our 'TOLU, ROCK AND RYE, which is the ONLY MEDICATED article made—the genuine has a Private Die Proprietary Stamp on each bottle.
THE TOLU, ROCK and RYE CO., Proprietors, 41 River St., Chicago, Ill.
SOLD BY DRUGGISTS, GROCERS AND DEALERS EVERYWHERE.
Jan. 2, 1882—d6m

CALDWELL'S
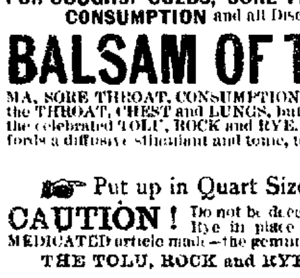

TURNOUTS of Every Description
AND BEST CLASS
Gentle Horses for Ladies.
Telephone in the office.
CALDWELL BROS.
April 14, 1882-dtf

BUY A LOT
AND
BUILD A HOME!
161 LOTS
FOR SALE
IN CARVER'S ADDITION.
Having purchased the entire interest of the Hon. R. J. Oglesby in Carver's Addition, we offer the lots at reasonable prices and terms Apply to
CHAMBERS, BERING & QUINLAN.
May 6-d3m

GRAY'S SPECIFIC MEDICINE.
TRADE MARK The GREAT ENGLISH REMEDY. TRADE MARK
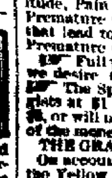
An unfailing cure for Seminal Weakness, Spermatorrhea, Impotency, and all Diseases that follow as a sequence of
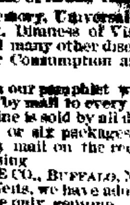
BEFORE TAKING. AFTER TAKING.
Self-Abuse, as loss of Memory, Universal Lassitude, Pain in the Back, Dimness of Vision, Premature Old Age, and many other diseases that lead to Insanity or Consumption and a Premature Grave.
☞ Full particulars in our pamphlet which we desire to send free by mail to every one. ☞ The Specific Medicine is sold by all druggists at $1 per package, or six packages for $5, or will be sent free by mail on the receipt of the money, by addressing
THE GRAY MEDICINE CO., BUFFALO, N. Y.
On account of counterfeits, we have adopted the Yellow Wrapper; the only genuine. Sold in Decatur by Henry Smith. [may23d&wly

HENRY EBERT'S
Is the place where you will always find in stock the choicest lot of Foreign and Domestic Fruits, CONFECTIONERY, CIGARS, &c. &c. Give him a call. Right on your way home.
☞ Water Street, second door south of Prairie. mar7d6mo

BLENZ & DANZEISEN
BUTCHERS
AND
PACKERS,
WEST SIDE OF THE OLD SQUARE
—A NEW STOCK OF—
SMOKED AND CURED
MEATS,
Hams,
Breakfast Bacon,
Dried Beef,
Bologna and Lard
at Wholesale and Retail.

FRESH MEATS
Of all kinds on hand. We kill only first-class [illegible]. Feb19'78dtfd.

ELIAS TRAINER JOHN TRAINER.
TRAINER BROS.,
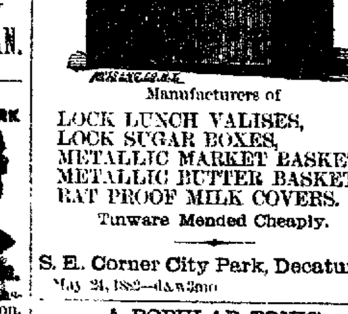
Manufacturers of
LOCK LUNCH VALISES,
LOCK SUGAR BOXES,
METALLIC MARKET BASKETS,
METALLIC BUTTER BASKETS,
RAT PROOF MILK COVERS.
Tinware Mended Cheaply.
S. E. Corner City Park, Decatur, Ill.
May 24, 1882—d&w3mo

A POPULAR TONIC
For Weak Lungs and Consumption.
No preparation ever introduced to the American public, for the relief and cure of Coughs, Colds, Sore Throat, Debilitated Constitution, Weakness of the Lungs, or Consumption in its incipient or advanced stages of the disease, has ever met with the indorsements of physicians or patients as the celebrated "Tolu, Rock and Rye." The repeated and continued sales of the article everywhere are the best evidence of its real merits. Letters and testimonials from every quarter of the country, attesting the stimulating, tonic and healing effects, are in possession of the proprietors, and can be adduced to convince the most skeptical reader of its intrinsic virtues. Further commendation is unnecessary and superfluous, as a trial of this article, having a pleasant taste and agreeable flavor, will satisfy all those who are afflicted or pining away with pulmonary weakness of the relief to be secured by the use of Tolu, Rock and Rye. (Chicago Times.) Jan30mo

The Daily Republican.

DECATUR, ILL., JUNE 6, 1882.

Observing the Eclipse on the Banks of the Nile.

Touching the observations of the total eclipse of the sun on the 17th of May, the special correspondent of The London *News* sends the following interesting dispatch from Sohag, on the Nile:

"The eventful morning was the finest we have yet had, cool and without a cloud. A great crowd of natives, in picturesque costumes, lined the road and the hill between the camp and Sohag. The shore of the Nile, except before the observatories, was packed with dahabeeahs, bringing the governors of the provinces and other notables to observe the eclipse and do honor to the strangers. Thanks to a Moktar Bey, in charge of the camp, and a force of soldiery, there was no confusion. Along a line of three hundred yards the French, English, and Italian observers were left in undisturbed possession of tents and observatories. Nevertheless, while the sky darkened and assumed a leaden hue, the hills bounding the Nile bathed in purple, the great silence gave way, and from river and palm shaded slope arose a shout of wonder and fear, which reached its climax at the moment of the sun's disappearance; nor ceased then, for in addition to the horror of an eclipse—which the natives here as in India, attribute to the act of a dragon—there appeared in the heavens on the right of the sun an unmistakable scimetar. The eclipse had, in fact, revealed the existence of a new comet. Despite the short totality, many valuable results have been obtained."

Never Give Up.
If you are suffering with low and depressed spirits, loss of appetite, general debility, disordered blood, weak constitution, headache, or any disease of a bilious nature, by all means procure a bottle of Electric Bitters. You will be surprised to see the rapid improvement that will follow; you will be inspired with new life; strength and activity will return; pain and misery will cease, and henceforth you will rejoice in the praise of Electric Bitters. Sold at 50 cents a bottle by Hubbard & Swearingen. 5

Bucklen's Arnica Salve.
The BEST SALVE in the world for Cuts, Bruises, Sores, Ulcers, Salt Rheum, Fever Sores, Tetter, Chapped Hands, Chilblains, Corns, and all Skin Eruptions, and positively cures Piles. It is guaranteed to give perfect satisfaction or money refunded. Price 25 cents. For sale by Hubbard & Swearingen.
Jan. 31, '82-to March 1, '83.

A Gentle Voice.
Our enterprising druggist, Dr. A. J. Stoner, has secured the agency for the sale of Dr. Bigelow's Positive Cure, which has no superior for coughs, colds, consumption, whooping-cough, and all throat and lung diseases. To prove to you it has no equal, call at A. J. Stoner's drug store and get a bottle free. 2

CHEAP GOODS are the result of judicious purchases from first hands, and the largest sales with the least expense. That we have attained this end is a pretty well established fact. And though we call attention in our advertisements to special articles, there are no departments and no articles in departments, from the smallest to the largest, that will not bear the same scrutiny. We hold that merchants are as much bound to adhere to the truth in their advertisements as farmers or mechanics in their business transactions, and that misrepresentations are resorted to where there is no merit, and for the purpose of deceiving the plain unsuspecting class, who can least afford the deception, which robs them of their dues. Goods constantly change in *styles* and prices, so that the *most experienced merchants* find it difficult to determine values; and the seeming artlessness which invests the ordinary buyer, or the "intelligent public" with a knowledge of merchandise, that *nine merchants in ten do not possess*, may be very flattering indeed, but this observation is only made to lull persons into security in order to practice a still greater deception. There is no law to punish dealers for representing their purchases as coming direct from *importers and manufacturers*, when the facts are against them. Nor for giving *special reasons* for marking down goods, after six weeks untiring labor, TWO HUNDRED PER CENT. BELOW COST. But the dealer who indulges in such misrepresentations on paper will do so over the counter; consequently to show courtesy where it does not belong, or to AFFECT a regard for the integrity of *all* competitors might seem very magnanimous were it not for these palpable evidences to the contrary. We invite the most critical investigation to what we say and do in DRY GOODS and CARPETS; also to every other article of merchandise composing our stock.
LINN & SCRUGGS.
March 25-d&wtf

NEAT, NATTY NOBBY is CHEAP CHARLEY'S CLOTHING.
may11-d&wtf

No taffy necessary to sell Stines all wool $10 Suits. M5-dtf

A FINE line of knee-pants, waists and children's underwear are a specialty at Decatur's One Price Clothing and Merchant Tailoring House, corner of Old Square. [April 20-d&wtf

Bear in mind ladies, that whenever you send away for BLACK SILKS, *you will pay from $8 to $10 a pattern* MORE *than you can buy it of*
Feb. 11-d&wtf LINN & SCRUGGS.

COLORED Silks just received, in various shades, imported expressly for us, and will be sold cheap. LINN & SCRUGGS.
feb22-d&wtf.

CONSTIPATION is positively cured by Carter's Little Liver Pills. Not by purging and weakening the bowels, but by regulating and strengthening them. This is done by improving the digestion and stimulating the liver to the proper secretion of bile, when the bowels will perform their customary functions in an easy and natural manner. Purgative pills must be avoided. Ask for Carter's Little Liver Pills. Price 25 cents. Sold by Hubbard & Swearingen. 2

ORDER soft nut coal of F. D. Caldwell and he will deliver it to you nicely screened. Office with American Express Co.
March 23-dtf

BUSKINS, broad and soft, just the thing for old ladies, at BARBER & BAKER'S.
April 15-d&wtf

THEY have come! the finest line of kilt suits ever seen in Decatur, at the Popular One Price Clothing and Merchant Tailoring House, corner of Old Square.
April 20-d&wtf

A LUXURY.
is BLACKWELL'S BULL DURHAM LONG CUT No. 1.

We will grant, if you choose, that smoking is a *necessity*, but smoking BLACKWELL'S BULL DURHAM LONG CUT No. 1 is a *luxury*. It is not a cheap tobacco, not by any means; of course it's cheap at the price, but it's just the finest that can be made, regardless of cost.

Emperor Louis Napoleon's cigars cost one dollar apiece in gold, and they were made from leaf tobacco specially imported for this purpose from the golden tobacco belt of North Carolina, Prof. E. N. Horsford, the noted chemist of Providence, R. I., is authority for this statement.

BLACKWELL'S BULL DURHAM LONG CUT No. 1 is made from identically the same leaf tobacco as was used in Emperor Louis Napoleon's cigars, and like those cigars it is absolutely the best that money, skill, experience, and unequalled leaf can produce.

Those who believe that the "best is the cheapest," and those who want the best anyhow, are *urged* to try *one* package—*only one*—that's all we ask; after that we are content to abide by their judgment.

Of course you want to *know* for yourself whether this is the tobacco for *you*, and so you won't take an old pipe all saturated with some other tobacco, but you'll take a clean, sweet pipe, and give BLACKWELL'S BULL DURHAM LONG CUT No. 1 an honest, critical trial.

Another good thing about this tobacco is that you can roll a little of it in a cigarette paper and have one of the very best cigarettes that can be made.

When you buy the package of BLACKWELL'S BULL DURHAM LONG CUT No. 1, to test it, be sure you get the genuine. You can tell the genuine by the BULL in the handsome picture on the package. The BULL is Blackwell & Co.'s trade mark, and you may always be sure that any tobacco with this trade mark on is the *best* and *purest* of its kind.

If you prefer granulated tobacco ask for the BULL DURHAM, while the best cheap long cut is DURHAM LONG CUT No. 2, and of course you remember BLACKWELL'S BULL DURHAM CIGARETTES.

Millions Given Away.
Millions of bottles of Dr. King's New Discovery for Consumption, Coughs and Colds, have been given away as Trial Bottles of the large size. This enormous outlay would be disastrous to the proprietors, were it not for the rare merits possessed by this wonderful medicine. Call at Hubbard & Swearingen's drug store and get a trial bottle *free*, and try for yourself. It never fails to cure. 5

Everybody Knows It.
Everybody knows what red clover is. It has been used many years by the good old German women and physicians for the blood, and is known as the best blood purifier when properly prepared. Combined with other medicinal herbs and roots it forms Dr. Jones' Red Clover Tonic, which is good for all blood disorders, torpid liver, costiveness and sick headache. Sure cure for pimples. Ask Dr. A. J. Stoner, the druggist, for it. Only 50 cents a bottle. 2

WAISTS for children, handsomely made of Calico, Percale and Flannels, just received at Decatur's One Price Clothing and Merchant Tailoring House, corner of Old Square. [April 20 d&wtf

ESPECIALLY adapted for mechanics and workingmen—the $10 all wool Suits at Stine's. M5-dtf

Remarkable.
Linn & Scruggs have furnished with carpets nearly every new house in Decatur within the last five years—and sold more carpets *last year* than was ever sold in Decatur in one year.
Feb. 14—d&wtf

IF you want mill feed, corn or oats, you can be supplied at Shellabarger's.
Dec. 18—d&wtf

BUTTERICK'S Spring Fashions and Publications at hand. LINN & SCRUGGS.
feb22-d&wtf.

SEE the grand display of Spring and Summer Clothing at
m11-d&wtf CHEAP CHARLEY'S

A Novel and Perfect Cure for Scrofula Salt Rheum, Cancer, Etc.
A discovery has recently been made which adds luster to the Nineteenth Century. It consists simply in an extract from the Red Clover Blossom, as extracted by J. M. Loose & Co., Monroe, Mich., who have gone into the business largely in order to supply the increasing demand. For sale by Dr. A. J. STONER.

A slight testimonial:
TOLEDO, OHIO, Jan. 17, 1882.
J. M. Loose & Co., Monroe, Mich.:
Gentlemen—My wife has for some time been afflicted with something like a scrofulous disease, and found no relief until she gave your Extract of Red Clover a trial. I am happy to say she has experienced great relief. This is but a slight testimonial of my appreciation of your efforts in behalf of humanity, which you are welcome to use for their benefit. I am very respectfully, H. ARMS.
Feb. 3, 1882—d&w1yr

MEN'S fine low shoes, all styles, at
15-d&wtf BARBER & BAKER'S

IF you want to see ALL the LEADING STYLES in STRAW and FUR HATS, Cheap Charley's is the place to find them.
m11–d&wtf

LAKE and river fish, fresh every day, at Frank Hall's North Main street depot. Send orders by telephone.
May 6-dtf

DO NOT fail to see those fine Kilt Suits just received at Decatur's One Price Clothing and Merchant Tailoring House, corner of Old Square.
April 20-d&wtf

C. F. Bachman & Bro
If you wish to get value received call on C. F. Bachman & Bro. They keep a full line of Bed Room Suits, Parlor Suits, Book Cases, Mattresses, Spring Beds, Chairs, etc. Also the celebrated Superior Cook Stove, the best in the world; every stove fully guaranteed. Remember the place and give them a call. Sign of the Big Elephant, south of the Park.
April 7-d&wly

INFANT'S SHOES, of every description, at BARBER & BAKER'S.
April 15-d&wtf

A Family and Communion Wine.
The grape crop of A. Speer's vineyards in New Jersey last year was double that of any previous year. His vineyards in New Jersey have so increased each year that he has been enabled to keep a stock five to six years ahead. None sold less than four years old. It has become a popular wine among the best physicians in New York, and is largely used for communion purposes, and for weak and aged persons. For sale by Dr. A. J Stoner. May27d2w

IF there ever was a specific for any one complaint, then Carter's Little Liver Pills are a specific for sick headache, and every woman should know this. Only one pill a dose. Sold by Hubbard & Swearingen.

LEAVE orders at Cole Bros.' drug store, at the New Deming and St. Nicholas Hotels for Lintner's carriages and omnibuses. Also send orders by telephone to the office on South Main street. Calls made at all hours of the day and night. Passengers and baggage transferred to and from all trains and to all parts of the city promptly. Nov29-dtf

SPRING OPENING
—OF—
Millinery Goods!

MRS. K. EINSTEIN
Has now on hand the
LARGEST STOCK
—OF—
Spring and Summer
MILLINERY
EVER SHOWN IN DECATUR.
Also, a full line of
NOTIONS
—AND—
LADIES' FURNISHING GOODS,
MUSLIN UNDERWEAR, of all kinds, CORSET COVERS, and a Full Assortment of CHILDREN'S ROBES and LACE CAPS, all of which are offered at *extremely low prices.*
☞ PLEASE CALL AT ☜
NO. 28 East Main St.,
One Door West of Close, Griswold & Co's.,
DECATUR, ILLINOIS
April 24—d&wtf

WA-HOO TONIC
DECATUR, ILL.
To any person suffering from indigestion, dyspepsia, constipation, liver complaints, kidney complaints, lung troubles, skin disease or general debility arising from any cause whatever, who purchase a bottle of FLEURY'S WA-HOO TONIC, takes it according to directions (once each day at bed-time,) for one month and says benefit has not been received by its use the money will be refunded upon presentation of the bottle. Each bottle contains one quart of medicine and costs one dollar. It is unquestionably the very best tonic, blood purifier and general system renovator ever produced, and is purely vegetable. Try it, and you will be astonished at its wonderful effect upon the human system. Nine hundred and fifteen bottles have been sold at retail in the city of Springfield during the past nine weeks and all say who have tried it—"It is the best medicine we have ever used."
Made only by the
FLEURY MEDICINE CO.,
Springfield, Illinois.
Sold by all Druggists.
April 19, 1882.—d&w

MASTER'S SALE.
STATE OF ILLINOIS, } ss
Macon County, }
Macon County Circuit Court.
Dorinda Kepler et al. vs. Enos Kepler et al.—In Partition, No. 11,497.
Public notice is hereby given, that in pursuance of a decretal order entered in the above entitled cause in said court at the May term, A. D. 1882, I, John A. Brown, Master in Chancery for said court, on
Tuesday, the 27th day of June, A. D. 1882,
at the hour of two o'clock p. m. of said day, shall sell at public auction, to the highest bidder, at the west door of the Court House, in Decatur, in said county, the following described real estate situate in the county of Macon and State of Illinois, to-wit: The northwest quarter of the northeast quarter of section eighteen (18), and all of the west half of the southeast quarter of section seven (7), lying south of the Toledo, Wabash and Western (now called the Wabash, St. Louis, and Pacific Railway), all in township sixteen (16) north and range two (2) east of the third principal meridian. Said two tracts being appraised at $2,610 00.
Also commencing ten (10) chains and five and one-half (5½) links north and eleven (11) chains and sixty-eight (68) links east from the southwest corner of the northwest quarter (¼) of section nine (9), in township No. sixteen (16) north, range No. two (2) east of the third principal meridian; running thence north ten (10) chains and five and one-half (5½) links, thence east five (5) chains and eighty-four (84) links to the east line of lot No. one (1) of the southwest quarter of the northwest quarter of the above described section, township and range; thence south ten (10) chains and five and one-half (5½) links; thence west five (5) chains and eighty-four (84) links to the place of beginning, containing 5 and 86-100 acres.
Also lot No. three (3), being part of the northwest quarter (¼) of the northwest quarter (¼) of section nine (9), in township sixteen (16) north and range two (2) east of the third principal meridian, as platted and recorded in Book 22, on page 145 of the Records of Macon county, Illinois, containing ten (10) acres more or less. Said last two tracts appraised at $950 00.
Also commencing at the northeast corner of the west half lot six (6), in block one (1), of the original town (now city) of Decatur, and running thence west nine (9) feet and six (6) inches; thence south eighty (80) feet, thence east nine (9) feet and six (6) inches, thence north eighty (80) feet to the place of beginning. Appraised at $3,000 00.
TERMS OF SALE.—One-third of purchase money cash on day of sale, one-third in one year, and one-third in two years, with six per cent interest per annum from date of sale, the purchaser to give notes with approved personal security and a mortgage on the premises sold to secure the deferred payments, purchaser to have privilege to pay all cash if preferred on day of sale, provided no sale will be made of any of said real estate until a bid is received equal to the two-thirds of valuation of each tract as shown above.
Said sale will be without redemption, and a deed or deeds will be made to purchaser on approval of sale by said circuit court.
Decatur, Illinois, May 27th, 1882.
JOHN A. BROWN,
Master in Chancery for Macon Co., Ill.
WALKER & WALKER, Solicitors for Complainants. [illegible]

Noticeable Reductions
—IN—
SPRING WRAPS,
JACKETS,
ULSTERETTS,
DOLMANS, &c.
Not a mere trifling concession, but EVERY GARMENT MARKED DOWN
TO COST!
ALL NEW, being this season's purchase.
Satin Rhadame
and Finest Goods will be sold below cost.
Rainy, bad weather having prevented their earlier sale we are compelled to make the above STARTLING REDUCTIONS in order to move the goods at once. Garments suitable for street or church these cool days and evenings, assorted in styles to suit every variety of taste.
Prices Most Attractive.
—ALSO,—
SPECIAL BARGAINS
—IN—
Dress Silks,
Rhadame Satins,
SPANISH AND GUIPURE LACES,
And everything desirable in
Dry Goods
and Notions
to which we invite the attention of careful cash buyers. Respectfully,
POPULAR
New York Store.
June 5 1882—d&wtf

Subscriptions at Par
Can now be
MADE TO THE STOCK
—in the—
SECOND SERIES
—of the—
SAVINGS FUND BUILDING ASSOCIATION,
Series commencing on the
Last Tuesday, 30th Day, of May,
At the office of
WARREN & DURFEE.
K. H. ROBY, President.
C. A. EWING, Vice President
B. K. DURFEE, Sec. and Treasurer.
May 5-d1t

FARMS FOR SALE!
E. O. SMITH
Is desirous of selling a
PORTION of HIS FARMING LAND
situated in Macon county, near Dalton and Hervey City. For particulars inquire of
GEO. W. BRIGHT,
DECATUR NATIONAL BANK,
or O. L. KENDAL, Dalton City, who will show parties the land.
May 13, 1882—d&wtf

MORGAN & STOUT,
Manufacturers of
TIN, COPPER
—AND—
Sheet Iron Work.
Roofing and Spouting a Specialty.
Cor. E. Main and Franklin Sts.,
DECATUR, ILLS
March 16—dtf

ICE! ICE!
PURE RIVER ICE,
—By the—
Carload, Ton or Hundred Weight.
Orders for Families or others left at
J. Michl's, No. 12 Water St,
Will receive prompt attention
DECATUR ICE CO.
April 28, 1882—d3mos

TO NERVOUS SUFFERERS—The Great European Remedy—Dr. J. B. Simpson's Specific Medicine.
It is a positive Cure for Spermatorrhea, Seminal Weakness, Impotency, and all diseases resulting from Self-Abuse, as Mental Anxiety, Loss of Memory, Pains in the Back or Side, and diseases [illegible]
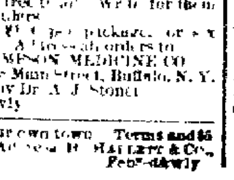

[illegible] Pamphlets sent free to all. Write for them and get full particulars.
Price, Specific, $1 00 per package, or six packages for $5 00. Address all orders to
J. B. SIMPSON MEDICINE CO.
Nos. 104 and 106 Main Street, Buffalo, N. Y.
Sold in Decatur by Dr. A. J. Stoner.
May 2 1882—d&wly

$66 a week in your own town. Terms and $5 outfit free. Address H. HALLETT & Co., Portland, Maine. Feb7-d&wly

Disease is an effect, not a cause. Its origin is within, its manifestations without. Hence, to cure the disease the cause must be removed, and in no other way can a cure ever be effected. WARNER'S SAFE KIDNEY AND LIVER CURE is established on just this principle. It realizes that
95 PER CENT
of all diseases arise from deranged kidneys and liver, and it strikes at once at the root of the difficulty. The elements of which it is composed act directly upon these great organs, both as a *food* and *restorer*, and, by placing them in a healthy condition, drive disease and pain from the system.
For the innumerable troubles caused by unhealthy Kidneys, Liver and Urinary Organs; for the distressing Disorders of Women; for Malaria, and for physical derangements generally, this great remedy has no equal. Beware of impostors, imitations and concoctions said to be just as good.
For diabetes, ask for WARNER'S SAFE DIABETES CURE.
For sale by all dealers.
H. H. WARNER & CO.,
April 17, 1882—d&wtf ROCHESTER, N. Y.

ASK YOUR GROCER
FOR
MUZZY'S STARCH

But One Quality—THE BEST.
SATISFACTION GUARANTEED OR MONEY REFUNDED.
March 20-deow&w6m

SPEER'S
PORT GRAPE WINE!
Used in the principal Churches for Communion purposes.
EXCELLENT FOR LADIES AND WEAKLY PERSONS AND THE AGED.

SPEER'S PORT GRAPE WINE,
FOUR YEARS OLD.
THIS CELEBRATED NATIVE WINE is made from the juice of the Oporto Grape, raised in this country. Its invaluable
Tonic and Strengthening Properties
are unsurpassed by any other Native Wine Being the pure juice of the Grape, produced under Mr. Speer's own personal supervision, its purity and genuineness are guaranteed.—The youngest child may partake of its generous qualities, and the weakest invalid use it to advantage. It is particularly beneficial to the aged and debilitated, and suited to the various ailments that affect the weaker sex. It is in every respect A WINE TO BE RELIED ON.
SPEER'S
P. J. SHERRY.
The P. J. SHERRY is a wine of Superior Character, and partakes of the rich qualities of the grape from which it is made. For Purity, Richness Flavor and Medicinal Properties, it will be found unexcelled.
SPEER'S
P. J. BRANDY
This BRANDY stands unrivalled in this Country, being far superior for medicinal purposes.
IT IS A PURE distillation from the grape, and contains valuable medicinal properties.
It has a delicate flavor, similar to that of the grapes, from which it is distilled, and is in great favor among first-class families.
See that the signature of ALFRED SPEER Passaic, N. J., is over the cork of each bottle
Sold by W. C. Armstorng,
And by Druggists Everywhere.
Aug. 4 1881 d1y

Daughters, Wives, Mothers!
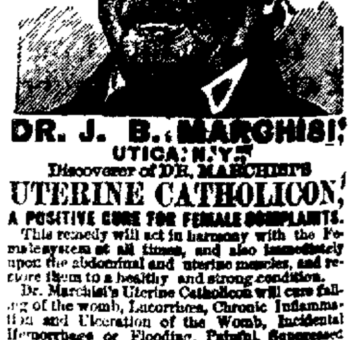
DR. J. B. MARCHISI,
UTICA, N. Y.
Discoverer of DR. MARCHISI'S
UTERINE CATHOLICON,
A POSITIVE CURE FOR FEMALE COMPLAINTS.
This remedy will act in harmony with the Female system at all times, and also immediately upon the abdominal and uterine muscles, and restore them to a healthy and strong condition.
Dr. Marchisi's Uterine Catholicon will cure falling of the womb, Leucorrhea, Chronic Inflammation and Ulceration of the Womb, Incidental Hemorrhage or Flooding, Painful, Suppressed and Irregular Menstruation, Kidney Complaint, and is especially adapted to the Change of Life. Send for pamphlet free. All letters of inquiry freely answered. Address as above.
FOR SALE BY ALL DRUGGISTS.
Price $1.50 per bottle. Be sure and ask for Dr. Marchisi's Uterine Catholicon. Take no other.
Oct. 27—deow&wly

N. BOMMERSBACH,
FLORIST!
Greenhouses on Cemetery St.
All kinds of Seasonable Flowering and Foliage Plants on hand at all times.
BOUQUETS made on short notice.
CUT FLOWERS arranged in any form.
FLORAL DESIGNS furnished on order, and
FOLIAGE BEDS made for patrons without extra charge. Come and see me.
N. BOMMERSBACH.
May 10—d1mo

NEWSPAPERARCHIVE®